C. H. Stoddard, Bx 440

The Best News. More of It

DAILY NEVADA STATE JOURNAL

The News First All the Time

VOL. LXV — RENO, NEVADA, FRIDAY MORNING DECEMBER 29, 1905. — No. 74

UNIONS TO PUT UP FIGHT FOR LIFE

Printers Pledge 10 Per Cent of Earnings to Support Struggle for 8-Hour Day—San Francisco Men Concur

By Associated Press]

SAN FRANCISCO, Dec. 28—By a vote of almost four to one the newspaper printers of San Francisco decided in favor of a 10 per cent assessment to aid the fight for an eight hour day.

The exact figures are unobtainable but the proposition is given above. This means that San Francisco printers will contribute nearly $2000 a week to make the fight against the Typothetae.

It is estimated that the daily contributions of the printers of the country will amount to over $12,000 a day. In the Chronicle office the vote was 32 to 17.

Accused Embezzler Arrested

By Associated Press]

PORTLAND, Dec. 28—Fred Perkins, who escaped extradition to Salt Lake several weeks ago to answer to the charge of embezzlement of $15,000 of th funds of a mining company at Flagstaff, Arizona of which he was manager, is again in the toils. He was arrested today upon the advice from a sheriff of Salt Lake, who sent word that a second charge of embezzlement of $4000 had been filed against Perkins.

Perkins was released on the former charge because his father came here from Pasadena, Cal., and paid the money due.

CLEVER SCHEME TO BEAT RACING GAME

Special to The Journal

SAN FRANCISCO, Dec. 28—It has been learned that handbook men in this and other cities have been beaten out of a large amount of money by the operations of clever swindlers at the Los Angeles track. As a result the bookmakers here refuse to take Ascot bets.

The scheme was worked this way: When it was decided to "shoo in" the horse on which the price promised to be short, the money was not played at the track and the price drifted back. Bets were made in outside cities which were paid on the track odds. In this way the bookmakers of this city lost large amounts last week.

Christmas Gifts...

We suggest one of these. Kodaks, Toilet Sets, Wallets and Card Cases, Fine Hand and Vanity Bags, Cigar Cases, Safety Razor, Rollups, Gift Books, and Late Fiction, Stationery in Fancy Boxes, Perfume in plain and Cut Glass Bottles, Candy in Christmas Boxes, ½ lb to 3 lb boxes. Toilet and Manicure Cases Music Rolls, Work boxes, Flasks, Shaving Glasses, Pyrograph Sets, Cigars, etc., Cut Flowers and Berries, Calendars, etc.

The Cann Drug Co.

Schwab Enters Into a Trust Combine

New Deal of Steel Man Crushes Hopes of Mine Owners for Competition Between Rival Smelters

Special to The Journal

DENVER, Dec. 28—"The American Smelting and Refining Company will hereafter handle the output o fthe Schwab Tonopah mining properties."

This official announcement has caused a great deal of disappointment to the owners and leasers of the Goldfield, Tonopah and Bullfrog mines because they have figured that the enmity of Charles M. Schwab towards the American Smelting and Refining Company would result greatly in their favor.

They based this hope on the fact that Schwab had already purchased a small smelting plant on the Pacific Coast and was planning to enlarge it sufficiently to more than handle the output from his own properties. This led to the belief that Schwab had given up his idea of giving the output to the American Smelting and Refining company and handling it himself.

The fight between the steel man and the smelter trust began early this year. Several months ago Schwab took active steps to make himself independent by purchasing a small smelter. He operated this for some time and now comes the news that last week he disposed of it to the American Smelting and Refining Company. The news is now made public that he has made contracts with that company to handle all the output of his mines.

This latest move on the part of the steel man puts an end to all opposition to the combination so long contemplated and gives the American Refining and Smelting Company practically a monopoly. Mine owners and leasers had looked forward to good rates owing to the competition between the two firms, but now expect to suffer whatever high rates that may be demanded.

MURDERED WITHIN HALF BLOCK OF CITY HALL

Liveryman Killed and Pockets Rifled by Highwaymen in Heart of Salt Lake City—Identity of Criminal Has Not Yet Been Ascertained by Police

By Associated Press]

SALT LAKE, Utah, Dec. 28—Nephi Sheets was shot by a highwayman, his pockets rifled and his dead body left on the sidewalk within half a block of the city and county buildings tonight. Many persons heard the shot, but the murder was not discovered until fifteen minutes later. Sheets was a liveryman. There is no clew to the murderer.

Would Organize New Lodge

A meeting was held at the office of C. E. Mack the other evening by a number of persons who are petitioning for the establishment of a new lodge of Odd Fellows to be organized in Reno. Preliminary steps for the institution of the lodge and the election of the first set of officers were taken.

On January 18th and 19th it is expected that the degree teams from Carson, Virginia and Reno will gather at the new Eagles hall and initiate some forty members into the mysteries of the order. At the close of the ceremonies a banquet will be served.

Car Was Derailed

The wreck at Cisco reported in yesterday's Journal, was caused by a freight car of train No. 219 jumping the track. As a result several cars were piled up and it was some hours before the main line was cleared, allowing traffic to be resumed. No one was injured.

Dogs at Ease

Joy may fill the hearts of numerous unlicensed canines running wild about the city for a few days, for their mortal enemy, Mr. Scales, better known as the dogcatcher, is ill. An attack of la grippe threatened, but he hopes to be at work again within the next few days.

PRISONERS PLAN A DARING JAIL BREAK

Ex-Convict Arrested at Oakland and Accused of Giving Aid to Man Under Whose Mattress the Officers of the Jail Find a Revolver

By Associated Press]

Oakland, Dec. 28—H. D. Renton was arrested here today as a result of the discovery of an alleged plot of the prisoners confined in the Contra Costa county jail at Martinez to make a break. The information reached Sheriff Veale of Contra Costa county through the constable at Point Richmond that plans for a jail break had been formed. A thorough search of the jail resulted in finding a revolver under the mattress of a cell occupied by John Zimmermann, who was convicted of a $10,000 stage holdup last year.

Renton was recently released from the Martinez jail. He is accused of having given the revolver to Zimmermann.

MOVEMENT TO REFORM UNIVERSITY FOOTBALL

By Associated Press]

NEW YORK, Dec. 28—A concerted movement toward reforming the game of football in the colleges and universities of America was begun here today when representatives of sixty eight institutions of learning agreed to act together in securing the adoption of rules and the enforcement of them, that are expected to materially lessen the danger to players, do away with mass formations and secure permanent officials for intercollegiate contests. The conference affected a permanent organization and appointed a rules committee of seven.

PHOTOGRAPH WAS THE BEGINNING OF COREY'S TROUBLE

Published Picture of Miss Gilman's Apartments in Paris With Steel Magnate's Likeness on Wall Started the Scandal

(Special to The Journal)

PITTSBURG, Dec 28—The mystery surrounding the separation of William E. Corey and wife will be explained soon. Mrs. Elizabeth Riggs, sister of W. E. Corey, is on her way from Europe and she will be able to clear up a conspiracy of which Mrs. Corey says she is the victim.

When the Corey story first came out it was known that a photograph of Mabelle Gilman, reclining in her apartments at Paris, with a large picture of W. E. Corey in the background, caused the break between Mr. and Mrs. Corey.

The wife took umbrage at the brazen publication of her husband's photograph in another woman's apartments. Ever since Mrs. Corey left for Reno, Nevada, it is known she was led to believe her husband and herself had been victims of a plot to separate them and the publication of the picture a part of the plot. Mrs. Riggs is said to know the facts.

SAYS WAR WITH JAPS WILL INEVITABLY RESULT

Special to The Journal

DENVER, Dec. 28—David Starr Jordan, president of Stanford University, believes that war between this country and Japan is inevitable. He bases his fears on the crusade of labor unions to exclude the Japs, and the spirit of resentment of the latter who are now reckoned among the world powers.

President Jordan declared in an interview today that the Mikado's government would resent the action with arms. He continued:

"I am sure of it because I am personally acquainted with many of the Japanese officials and know their sentiments. They are sensative people and they object to this nation putting a special ban on their race and letting down bars for cheap labor from other nations. To exclude the Japanese alone will undoubtedly cause war."

Earthquake in Turkey

By Associated Press]

BOSTON, Dec. 28—The American board of commissioners of foreign missions today received a cablegram from Constantinople announcing a severe earthquake at Harpoot Vilayet, in eastern Turkey, which destroyed many houses and made many families homeless and destitute. The dispatch adds that relief is needed.

Revolt May End in Fearful Massacre

"Black Hundred" Fanatics Feared--Role of Dead in the Troubled City Continues to Grow Alarmingly

By Associated Press]

ST. PETERSBURG, Dec. 29—According to advices received by the government tonight, the rebellion at Moscow is entering on its final stage. The same guerilla warfare was continued today, but on a smaller scale. Governor General Doubassoff is acting with great energy and hundreds of members of the "Drujina" are already behind the bars.

The strikers have lost heart and the Workmen's Council is considering the question of calling off the strike. The principal danger seems to be that the "black hundreds" will complete the work begun by the troops and end the revolt with a horrible massacre.

The lower classes are represented as enraged at the attempt of the revolutionists to overthrow the emperor, and even with the best intentions, it may be impossible for the authorities to restrain the fury of these classes once an opportunity is offered them.

Attacks made on striking railroad men at wayside stations sufficiently shows the temper of the peasant class.

Four thousand strikers marched out of Moscow and completely destroyed several miles of railroad track between St. Petersburg and Moscow and thirty miles outside of Moscow gave an order to prevent the arrival of troop trains bearing the Zeminovsky battalion of horse guard and the trains backed twenty miles to Cline, whence, it is understand, the troops will proceed on foot for their destination.

MOSCOW, Dec., 28—All members of the social revolutionary committee have been arrested and a quantity of bombs, infernal machines and correspondence seized. Three hundred revolutionaries today invaded the residence of the chief of the secret police

(Continued on Page Two)

MIKADO THANKS SUBJECTS FOR LOYALTY

Addresses Nation From His Throne in Speech of Appreciation and Declares That Friendly Relations With Russia Are Now Fully Restored

By Associated Press]

TOKIO, Dec. 28—The Emperor, on the opening of the Diet today, made a speech from his throne expressing his appreciaaion of loyalty to the nation and of the devotion of all public services, which he said had enabled the war with Russia to be brought to a glorious conclusion.

His majesty announced that a friendly relation with Russia had been restored and that the attitude of the treaty of the powers toward Japan was becoming exceedingly amiable. He alluded with satisfaction to the Anglo-Japanese alliance and to the necessity which compelled Japan to give her guidance to Korea.

The House of representatives after adopting a loyal address to the Emperor, adjourned to January 20th.

HAYTIANS BEGIN TO LIKE MORALES AGAIN

By Associated Press]

CAPE HAYTIEN, Hayti, Dec. 28—The greater part of northern Santo Domingo is said to be in favor of General Morales, the fugitive President of the republic. It is understood that Morales left the capital in order to join partisans in the north and that General Rodriguez, governor of Monteclristi, with followers, have gone to meet Morales.

J. M. Bello & Co. make the best tamales in town, 111 Virginia streett. Phone Red 292.

GREAT INJURY IS WROUGHT TO MINERS

Action of Interior Department in Giving Land Patent Covering Vast Tracts of Mineral Lands to Southern Pacific Railroad Is Condemned

It would appear that the limit has indeed been reached when under the ruling of the Interior Department patents are issued to the Southern Pacific Railroad company for lands in mineral districts without the usual mineral reservations.

There can be no doubt but this decision is most disastrous and far-reaching in its effects, for not less than 200 miles along the railroad's line and twenty miles on each side thereof there are already located thousands of mining claims more or less developed, many of them sufficiently exploited to demonstrate beyond question their great value in gold, silver, lead, copper, iron, antimony and other valuable minerals, and in fact, so well settled is the extent and value of this enormous mineral area that it is no longer a question susceptible even of argument; and while it may be true that the Southern Pacific railroad company is securing patents to these lands, on the other hand it cannot be denied that the lands are truly mineral bearing in character.

By the decision of the Interior Department, it would seem that the original franchise as granted by the government is absolutely of no force or effect. When that franchise unequivocally exempts all lands known to be mineral in character at the time patent is applied for. Though honesty compels the admission that there is a very serious question as to whether this exception is intended to apply at the time of the granting of the franchise, or at the time of the application for patent for same.

It would indeed look at this distance as though there was subterfuge used when affidavit is filed as to the non-mineral character of these lands, and while the usual affidavit is absolutely

(Continued on Page Two)

THOUSANDS WILL BE AFFECTED BY RULING

Announcement Made by Leaders of Housesmith and Bridgemen's Unions May Result in 75,000 Men Being Cut of Employment

By Associated Press]

NEW YORK, Dec. 28—An announcement was made today by the leaders of the Housesmiths and Bridgemen's Union that on Tuesday next 4000 members would strike for increase in pay from $4.50 to $5 a day. This the leaders declare means that every big building in the course of construction in this city and within a radius of fifty miles on Long Island and in New Jersey ,in which structural iron work is being done, will be tied up and indirectly 75,000 men be thrown out of employment.

Cornell Presidena Favors Football

By Associated Press]

SYRACUSE, N. Y., Dec., 28—President Jacob Schurman, of Cornell University, in an address before the associated acedemic principals of the state of New York , tonight, placed himself on record as a staunch friend of football. He declared the recent criticism against the game, "if not hysterical and fenzied, is at least one sided and unfair." Schurman urged that the game should not be abolished.

Forgery Case Today

George Hensler, the German, accused of forging checks and attempting to pass one on the U and I saloon will be given a preliminary hearing in the justice court this afternoon. The evidence against the accused man is very strong, having had another spurious check in his possession when arrested and in all probability he will be bound over to appear before the grand jury.

SCOTT NOT GUILTY OF HENRY MURDER

Special to The Journal.

ELKO, Nev., Dec. 28—After a two days' session the preliminary hearing of Peter Scott, charged with the murder of Thomas H. Henry, was completed today in Justice Bruce's court and the defendant ordered discharged.

Scott claimed an alibi and found little difficulty in convicing the court of his innocence, though the state had placed eight witnesses on the stand to testify against him.

Scott was defended by C. B. Henderson, District Attorney Williams prosecuting the case for the state.

New Year's Day

at 10 o'clock, drawing for prizes at.....

F. Golden's Jewelry Store....

25 Per Cent Pre-Inventory Discount Sale

On Thousands of Dollars Worth of Desirable Merchandise, is Being Conducted at the Big Store This Week. A Money-Saving Event

25 Per Cent Discount Sale

DEPARTMENT A

25 per cent discount on all remnants of dress goods and silks, Fancy Silk Waist patterns, Fancy Dress patterns.

DEPARTMENT B

25 per cent discount on all domestic remnants, Bath Robe Blankets Hemstitched Table Linen Sets, Fancy Silk Covered Comforters

DEPARTMENT C

25 per cent discount on Fancy Neckwear, Hand Made Battenburg Center Pieces, Scarfs, etc.

DEPARTMENT F

25 per cent discount on our entire stock of Millinery. This means a wonderful saving in fine Millinery, as we have already reduced the entire stock to about half the regular price.

Gray, Reid, Wright Co.

Our Ladies' Ready-to-Wear Department

25 Per Cent. Discount on all Furs, Coats, Tailored Suits, Fancy Waists, etc.

The following are but a few of the items from each line, just to show economical women what a splendid opportunity this sale affords them of saving substantially on stylish new garments

NOBBY SUITS

Our entire line of stylish new Eton and Long Jacket suits in such fashionable shades as the new plums, reds, greens, blues and grays—also black—are included in this sale.
$37.50 Suits reduced to $28.13
$30.00 Suits reduced to $22.50
$27.50 Suits reduced to $20.63
Others accordingly.

FASHIONABLE FURS

A handsome gray krimmer 4 in hand which regularly would sell at $7.50 now $5.63
A fine black martin 4 in hand, a regular $22.50 value, now $16.88
A beautiful $35 genuine mink collar, now $26.25

FURS AND FUR LINED COATS

These beautiful garments are usually luxuries but are luxuries no longer at these remarkably low prices.
Regular $100 coats now $75.00
Regular $50 coats now $37.50
Regular $37.50 coats now $28.13

FANCY WAISTS

Fancy trimmed lace and net, silk lined waists in cream and white, regular $12 values now $9.00
Regular $10 lace and net waists now $7.50
Plaid silk waists in beautiful patterns, regular $6 values now $4.50

Besides the above lines we have included in this sale our coats, feather boas, fancy kimonas, ladies sweaters, etc.—all at one-fourth off.

25 Per Cent Discount Sale

DEPARTMENT H

25 per cent discount on Fancy Vests, Bath Robes, and Smoking Jackets.

DEPARTMENT G

25 per cent discount on Mufflers, Fancy Suspenders, Neckwear, Silk Handkerchiefs and Men's Fine Underwear that retailed at $2.50 per garment and over.

DEPARTMENT K

25 per cent discount on Fancy Toilet Articles, Vases, Clocks, Fancy Crockery, Perfumes, Leather Goods, Christmas and New Year Cards, Booklets and Callendars, Cut Glass Fancy Glassware, Fancy Crockery, Fancy Electric Lamps, Steins, Toys, Dolls, Pictures and all other Holiday Goods of all kinds.

Gray, Reid, Wright Co.

NEWSPAPER ARCHIVE®

MORE RIOTING IN MOSCOW

Thousands of Strikers Tear Up Miles of Railroad Tracks Leading to Capital

(Continued from Page One)

and killed him

At the medical bureau 650 wounded and 105 killed have been registered but it is not known that there are fully 1 000 unidentified dead in the Loutchow quarter alone

A mob of armed revolutionaries attacked the police bureaus but were repulsed with serious losses.

KOVNO Lithunia Dec 29—The city is under martial law and field guns are in the squares and machine guns posted at strategic points have overawed the revolutionists Members of the Jewish bund fired on a passing patrol today The partol fired a volley, killing two persons.

ODESSA Dec 29—Martial law has been proclaimed in this city The strike however is nearly over and hundreds of arrests have been made

WARSAW Dec 29—The attempt of strikers to stop the railroads in Poland is unsuccessful the majority of them are still running

KIEFF Russia, Dec 29—The rails of the Southwestern railway were torn up at Sarno today and two passenger trains wrecked Many persons were injured There are heavy patrons on the streets of the city

Case Dismissed

The case of George McKoskel who had been arrested on complaint of Jacques Miramon manager of the Reno Steam Laundry has been dismissed from the justice court and McKoskel given his freedom His trial was to have come up this afternoon, but Miramon who preferred the charge requested that the prisoner be released and on motion of the district attorney, Justice Bell dismissed the case

McKoskel was accused of purloining funds belonging to the laundry company but it is understood that the shortage was later made good

BRUTAL MURDER OF HELPLESS CRIPPLE

Special to The Journal

ELKO, Dec. 28—One of the foulest murders ever committed in the history of Nevada was perpetrated last night at Montello in Elko county

An unidentified cripple was brutally beaten, robbed and his throat was cut from ear to ear Afterwards the butchers placed his body on a pile of railroad ties which was set on fire Had it not been that a heavy fall of snow put out the flames before the body was consumed it is possible that the remains would never be identified

As it is there is at present no clew to the identity of the victim and the fiends responsible for the crime have not as yet been apprehended

The officers suspect two men who left Montello on a freight train about 8 o'clock yesterday morning, although it is thought that more than two men participated in the deed

Near the body were found two crutches which had belonged to the cripple and two bloody knives which had evidently been used in the butchery of the man

Sheriff Clark leaves here tonight for the scene of the crime

FRIENDS GATHER AT HOME OF RAMSEY

A house warming and celebration of their first wedding anniversary was given by J W Ramsey and wife at their new home 139 Locust street last night

The affair was declared most delightful and the young married pair were the recipients of many congratulations by the numerous guests who came to enjoy the hospitality of generous host and charming hostess

There were good music games and refreshments to help make the evening enjoyable and prizes were awarded the players at whist who scored highest and lowest Mrs J Frederick won the first prize and C F. Newman took the booby prize

The following guests were present Laurence Moran and wife and daughters Mrs Anna Bates John Hogan, George Mapes Ruth Wartman Vern Wartmar Mrs Wartman Charles Newman Mrs Frederick Ray Williams Walter Bates Charles Aitken L Lissak Ruth Lissak F H Ayer Edwin Cox and wife Will Konig

The host Mr Ramsey is widely known as the genial head clerk of the Overland Hotel

COLLEGE BOYS ARE ENTERTAINED

The young ladies of the university who are spending their Christmas vacation at Manzanita hall entertained the college boys of Lincoln hall last evening Cards were played prizes being awarded to J D Scott and Daniel McDonald for making the highest scores Milo Davlodvich won the booby prize Refreshments were served This is the only party given students during the holidays and for that reason was all the more agreeable All present declare having had a fine time.

Rainier Beer gives Christmas cheer.

WILL REARREST ACCUSED MEN

If Shade and Bithers Are Released on Technicality They Will Be Retaken

It looks as if the young men Shade and Bithers convicted of embezzlement from the funds of the Reno Steam Laundry are about to jump from the frying pan into the fire inasmuch that the proposed action on their attorneys in pleading that the justice court in which the men were convicted had no jurisdiction will land them in jail for a longer period than they might otherwise have to serve

Judge Bell found them guilty and their lawyers declared the would plead the non-jurisdiction of the court

District Attorney Craig declares in his opinion that the justice court has jurisdiction In the event however that an appeal taken to the District Court should demonstrate that the contentions of the convicted men's attorneys are right then District Attorney Craig will have the men immediately re-arrested and held for examination before the justice court and bound over for investigation of the grand jury

Should this be done the men would be under restraint all this time and the difference between waiting in jail for a trial with a chance of ultimate conviction or serving a term in jail of about equal length is like recovering a successful operation on a patient and having the patient

STREET RAILWAY SWITCH LEFT OPEN

A supposed attempt to wreck a 11 30 R no bound street car was averted last night by the man in charge The car was running at a high rate from Sparks and was going at a rate of speed past the White Store when suddenly it swerved from the main line onto the siding The passengers were thrown from their seats by the quick turn but fortunately were not injured The car was brought to a stop before it had reached the end of the siding Examination showed switch was open and had the car proceeded it would certainly have been derailed

The Transit Company is at a loss to account for the switch being tampered with though it is thought to be the work of some mischievous man

GREAT INJURY IS WROUGHT TO MINERS

(Continued from Page Five)

conclusive in regards the statute to understand how this affidavit could be changed or so construed as to ignore funds known to be mineral

While it is a fact that suits have been instituted against only one company operating along the line of this road there is no doubt whatever that the determination of this action of five of the railroad will be the signal for instituting numerous suits against all those who now occupy oil section whether mineral or not

In brief the basis of the suits are absolutely nullify and make void all locations of lands mineral or otherwise within the twenty mile limit on each side of the line of the road 200 miles in length

OPPOSE THE UNION OF PRESBYTERIANS

By Associated Press

NASHVILLE Dec 29—The Cumberland Presbyterian General Council at its session this last night adopted resolutions protesting against the proposed union of the Cumberland Presbyterian church with the Presbyterian church in the United States

The first steps looking to the union were taken by representatives of the two churches and a convention has been called to consider methods of making the union organic

The action of the Tennessee Presbyterians in opposing the union came as a surprise

MINERS COMPETE FOR PRIZES AT PHOENIX

By Associated Press

PHOENIX Dec 29—Two miners drilling contest for a prize of $100 each won by the Dubil brothers team of Ross and McKay drilling a seven-eights inch hole in the thirty nine and seven sixteenth feet The last team was the champions of El Paso Fred Yokey with the single hand contest drilling twenty one and seven-thirty-second feet

MRS. E BOWLER GIVES PLEASANT CARD PARTY

A delightful card party was given yesterday afternoon by Miss Emma Bowler to the members of the Five Hundred club at the home of Mrs George Robson on Virginia street

The games were much enjoyed by the assembled ladies who congratulated Mrs. C E Bingham on redeeming her lost laurels as a player of mysterious 500 for Mrs Bingham won the first prize the booby was captured after some opposition by Mrs George Robson

Delightful refreshments were served

GOES AGAINST WRONG MEN

CORRUPTION IN OAKLAND

Stranger Tries to "Rough House" in the Overland and Lasts About a Minute

Rev. Robert Whitaker, Former University Instructor Incurs Wrath of Council

ELECTRIC CAR NEARLY OVERTURNS AT BARN

BAKERS' UNION GIVES ENJOYABLE DINNER

SCHOOL TEACHERS ARE HOLDING CONVENTIONS

King of all Cough Medicines

The Palace a place to get a cool glass of good beer

Breuner's credit plan protects the customer

If you are thinking of furnishing a home, and are saying to yourself: "I would make my purchases now if I only had the cash---it costs too much to buy on credit." Generally speaking, this is so, but not at Breuner's.

If you could borrow what money you need from the bank at a low banking rate of interest you would settle the question very quickly, of course. This is exactly what you can do at Breuner's, with the exception that you do not have to bother going to the bank.

Simply come in and select your goods at the close cash prices (which are marked in plain figures on everything)---pay a small amount down--the balance as you can afford it.

At the Old Time Installment house, as soon as you "stick" your foot it the door they know you want credit.

The Breuner plan of giving credit is carried on the same way as a bank conducts its business---economically, fairly, honestly.

BREUNER'S CREDIT PLAN PROTECTS THE CUSTOMER. ASK ABOUT IT.

John Breuner Co.

119--121 Virginia Street, between First and Second Sts., Reno

Stores Also in Sacramento, San Frrancisco and Stockton

Notwithstanding Our Big Holiday Sales, New Arrivals Keep Our Stock of Fine

Shoes and Slippers

Complete in All Lines. Our Prices Tell the Story

MAXWELL & LITCH

FORMERLY TASSEL'S

220 Virginia St. Reno, Nevada

Merry Xmas To All

Open Xmas Day Until 12 O'clock

50 Per Cent Off

On all Holiday Goods

All of our Toys, China Fancy Glassware Fancy Vases, etc, will be on sale for this week at the reduced price one half the regular price

In all of our holiday goods all articles will be sold at half price Such as 50c articles for 25c 60c articles for 30c $1 00 articles for 50c $2 00 articles for $1 00 and so on no matter what the price is, the article will be sold at just one half

Now is your chance do not [illegible]

Wigg & Boughton's

POPULAR TEA STORE

12 West Second St. Phone 243 Cars Pass Our Door

OPEN DURING THE HOLIDAYS TILL 10 O'CLOCK

For This Week

25 Per Cent Discount on Toys and all Holiday Goods

Mott's Bazaar

See the Contrast...

Between the man who bought a hand-me down suit and the one who went to a first class

Merchant Tailor

Such as

Wargel & Guy

24 Last Second St

Full line of Winter Suitings for Business Wear

Latest Styles Moderate Prices

The Montana... Formerly the Diamond

Is the place where the best class of people and liquors are dispensed The new management invite you to call

224 Virginia St. Nelson & Co., Props.

I'LL HAUL ANYTHING

From a Grip to a Piano and Solicit a Share of the Business From My Former Patrons

JOS. R. EASON

Arcade Hotel Phone Main 284

NEWSPAPER ARCHIVE®
NEWSPAPER ARCHIVE®

DIES AFTER SHORT ILLNESS

Husband and Infant Daughter Survive Mother—Friends Assist Family

A particularly sad death was that of Mrs. Valentine Lehay, who died at the St. George Hospital Wednesday evening after a short illness. Three weeks ago she gave birth to a daughter and was progressing nicely when she was again taken ill. In spite of constant medical attention and most careful nursing her life could not be saved.

Mrs. Lehay was a native of France, aged 29 years, and had been in Reno but a short time. In addition to an infant daughter, she leaves a husband to mourn her death.

The funeral will be held from the parlors of Perkins, Oliver & Gulling this afternoon at 2 o'clock. A previous arrangement had fixed 10 o'clock but this has been changed. Father Tubman will officiate and interment will be in St. Mary's cemetery.

Generously the members of the French colony have come to the assistance of the afflicted family and the following is a list of those who contributed to a fund of $112.50, collected by Germain Galleron, to defray the funeral expenses: Germain Galleron, F. Servel, L. Phillipe, E. Allec, D. Jossaud, Joseph Guanguet, V. Galleron, L. Eynaud, Alolphe Galleron, Joseph Girard, F. Noizel, T. Villard, Louis Girard, Robin Emile, Leon Rey, J. Roux, J. Casalet, E. Rey, Pierre Casalet, N. Gabriel, Germain Datin, Joseph Rouit, Eugene Jossaud, Fred Eynaud, Jules Allar, J. Micanon, J. Bourdet, J. Gaulie, Leon Hoa, J. Etcheverry, J. Chevalier, J. Rustain, E. Salet, Paul Delouvive, Philipon Nirande, B. Etchegoin, B. Spharaguerre, George B. Etckart, Marc Bonnet, Emilie Allemand, J. Marymont, Jean Eyraud, [illegible] Mme. Sarragin, John Gribaine, W. L. Semenza, Wolfe & Dugue, Pierre Lepagne & Co., Jeanne Roussel, Rose Dupont, Bertha Mazet, Leon Rager, L. Francis, Joseph Escalier, Albert Ramband, Gabriel Lafaye, Victor Pellegrin, Ignace Bourrie, Pierre Indart.

Miss Pike Entertains

Miss Gertrude Pike entertained a number of friends at her home on South Virginia street yesterday afternoon at a card party. Pretty prizes were awarded those making the highest scores. Refreshments were served. The names of those present follow: Everett Cheney, Leland Sparks, Harold Taylor, Kirby Unsworth, Karl Martin, Royal Stewart, Tom Gibson, Bonnie Thoma, Florence Bender, Marguerite Gosse, Clara Warren, Ione Talbott, Matt Webb and Gertrude Pike.

Muller Will Return

Fred Muller, formerly athletic director of the Reno Wheelmen Club has written that he will return to this city soon and organize an independent club. He has contemplated this move since being released from the Wheelmen Club some two weeks ago.

SUIT ATTRACTS GREAT INTEREST

Mandamus Proceedings Against Leeper Calls Much Comment Throughout Country

The following is quoted from the Tonopah Bonanza and shows what brother newspapermen think of the stand taken by Chief of Police Leeper in refusing to give out of the record book, which has always been public, names of those arrested on minor charges during the day:

"Suit was begun Monday against Chief of Police Leeper by E. L. Bingham of the Journal and the state of Nevada, which will determine how far the boss of the pension bureau otherwise known as the police department, may carry his arbitrary methods. On the result of the suit will hinge the power of the police department. May a man, holding an official position operate the same to satisfy private grudges, or is he beholden to the public in general which pays him for his services, or his alleged services?

The suit is the result of Leeper's arbitrary refusal to permit a citizen who happens to be employed by the Nevada State Journal, to view the daily records of the police arrests. The result of the suit is generally acknowledged to be much more far reaching than is at first understood.

Should Leeper's profane refusal and abuse which was used to the citizen in question be sustained, it would appear that he is vested with unusual rights. He could, for instance, refuse to tell any visitor the names of the men who have been arrested. The result would be that such arrested men would be refused their right of bail and would be forced to spend the night at least in a foul smelling jail.

Leeper could say to any one he chose: "I will not tell you of any arrests made today."

It is not assumed that he would do so to the general public, but only to those who have been placed on the black list which he carries in his mind. In short Leeper's book would be for the convenience of his friends, and the chief of the city jail would operate his job in the interests of his friends only, while being compensated by the entire public.

This suit will be watched with great interest, not only in Reno, but the entire state. In Tonopah a man is thrown in jail at night and it is a ten to one shot he remains in the bastile all night without even being given the chance to procure or put up bail for his appearance in court.

The law should be made plain to all "bossism" policemen.

Death of H. D. Skinner

H. D. Skinner died at the county hospital late Wednesday night a victim of pneumonia. He was a native of Ohio, aged 59 years and leaves a widow and three children, residing in this city. At one time he served with the Ohio volunteers in the civil war. Perkins, Oliver & Gulling have charge of the remains.

DOINGS IN A LIVELY CITY

Personal Mention of People and Brief Record of Events Around Reno

J. H. White of Hawthorne, is at the Overland.

C. B. Wheeler of Ogden, is among the guests at the Riverside.

Mrs. J. P. Johnson of Tonopah, is a guest at the McCormack.

W. R. Sharkey of Sierraville is spending a few days in Reno.

Chas. H. Dreyer of Philadelphia, Pa., is registered at the McCormack.

C. M. Bayan, traveling man from San Francisco, is at the Riverside.

Fred Turner of Loyalton is spending the holiday season in Reno with friends.

J. E. Van Schmitt of Spokane, Wash., is among the guests at the Overland.

G. W. Abel, a prominent stockman of Battle Mountain, is staying at the Overland.

F. G. Pressel, traveling man from San Francisco, is registered at the Riverside.

State Engineer Henry Thurtell was registered at the Riverside yesterday from Carson.

J. D. Browne wife and child of Fallon, were among the visitors at the Golden yesterday.

Mrs. J. Allenback of Empire, who has been visiting in Reno, is staying at the McCormack.

Miss Helen Jones, a pupil of the Reno high school, is spending her vacation with friends in Ogden.

Miss Jeanette Cameron has returned to this city after a short visit to her home in Virginia City.

C. L. Wilber and Ed. M. Monsel of the United States Geological Survey, are registered at the Golden.

Roy Holbrock, employed in A. J. Barclay's office, returned from San Francisco yesterday after having spent Christmas with his parents.

G. J. Johnson, a prominent business man of San Francisco, returned to California yesterday after spending a few days in Reno. He was a guest at the Golden.

Manager Miller of the Union Power and Light Company left last evening for San Francisco to spend a few days in the California metropolis on a business trip.

J. B. O'Sullivan who was invited to Oakland to act as best man at the wedding of his cousin, Dennis Diamond, yesterday sent his regrets, being kept in Reno by pressing business engagements.

Dr. H. H. Hamlin, the well known Reno optician who has been seriously ill with an attack of inflammatory rheumatism at the Golden Gate Hotel, and who has been under the treatment of Dr. J. A. Murray, is doing nicely and is able now to attend to his optician duties.

FIRST GIFT TO NEW CHURCH

Donation of a Goodly Sum for Building Cathedral Made to Father Tubman

Father Tubman is the happy possessor of the first donation towards the new Catholic church, the erection of which is his chief ambition. The check is for $500 and came to the father without solicitation; the donor is a pious woman whose love for the faith is only equaled by her modesty—she asks that her name be withheld, but says that when the time comes there is another check for a like amount waiting the good cause.

Father Tubman regards the gift as an evidence of the survival of a faith which many believe absent from modern life, and an omen for good.

The building of a cathedral which shall be a credit to the community and symbolic of the endurance of the church of many ages, is destined, many believe, to be the crowning achievement of the life of a priest who for twenty years has labored for the weal of Washoe county. Father Tubman dreams of a church—a cathedral, more properly—not of wood, to be the fuel of a future conflagration like that which has robbed Catholics of their home but a stone structure which shall point a steeple cross-surmounted towards the sky for centuries yet to come. A worthy dream it is and one which if any man can realize, the good priest himself must do.

It is the conviction of his parishioners who have expressed themselves on the subject that such a church shall be built. The money is here; the faith is no lacking and the indomitable energy of a good man and priest is back of it.

"The unsolicited check for $500 is an eloquent expression," said Father Tubman, "of the sentiment of the community. I have no doubt but that the realization of the cathedral will be an established fact." To that end and the spiritual welfare of the faithful who comprise his flock Father Tubman has devoted his life.

Water Cure for Constipation

Half a pint of hot water taken half an hour before breakfast will usually keep the bowels regular. Harsh cathartics should be avoided. When a purgative is needed, take Chamberlain's Stomach and Liver Tablets. They are mild and gentle in their action. For sale by all druggists.

Rainier Beer gives Christmas cheer. Phone 16. d21tf

Tom and Jerry at Becker's

BORN

MONGOLOA—In this city, December 27, 1905, to the wife of Antonio Mongoloa, a son.

FREY—In this city, December 28, 1905, to the wife of Frank Frey of 407 Chestnut street, a daughter.

GREAT PREPARATIONS FOR COMING BALL

The Wheelmen are making great preparations for their coming ball to be given on New Year's eve and from present indications will succeed in giving one of the best dances of the social season. A. P. Manheim and T. A. Brandon have been appointed to serve on the reception committee thus assuring everyone who may attend a good time. The decorations promise to excel anything of the kind ever before attempted, a feature promised being a large bell, covered with evergreens, and which at midnight will sound forth merry peals to welcome the coming of the new year. The Wheelmen band of eighteen pieces will be present to make the music. The ball should be a banner event.

ENTERTAIN MEMBERS OF "NATIVITY" CHORUS

A very pleasant surprise was given the members of the choir who participating for the cantata of "The Nativity" last evening when Rev. and Mrs. C. L. Mears entertained at a luncheon. The luncheon was given in the parlors of the Congregational parsonage immediately following the evening practice. Nearly all the members of the choir were present and were [illegible] in congratulation of the courtesy of Mr. and Mrs. Mears.

Last evening's production is the last production before Sunday, when the second production of "The Nativity" will be given.

Home From California

Mrs. J. M. Fulton and child, accompanied by Mrs. Warner, a sister of Mr. Fulton, returned from California Tuesday after having spent the holidays with Mr. and Mrs. R. M. Fulton of Alameda. Mr. Fulton who was injured in a runaway at Alameda some weeks ago, is reported entirely recovered from the effects of his injuries and able to be around again.

Will Entertain Saturday

A large number of invitations have been issued for the reception to be given by Mrs. Fred Schadler in honor of Misses Jessie Fox of Los Angeles, who at present are her guests. A large number of friends are expected to be present and a very pleasant afternoon is anticipated.

New Tonsorialist at Palace

Lester Paulsi from San Bernardino has accepted a position with Mr. Scott at the Palace barber shop and will assume duties tomorrow. He is reputed to be an expert in his line.

A LITTLE MORE ABOUT THE GOLD STANDARD

Editor Journal:—Is it not an act of base ingratitude to persecute the mighty warriors who so nobly defended "our national honor" through three national campaigns? After battling so successfully for the wage earner and washerwoman their motive should not be questioned and they should be given a vote of confidence.

In the campaigns of 1896 and 1900 these patriotic heroes saved our national credit and prevented the wage earners and sheepherders from being paid in a debased currency better known as a fifty cent dollar. These unselfish patriots deserve well of their country and if some of them are so fortunate as to get a plum in the shape of yearly salaries of $100,000 and upwards for the use of their brains and services, they should be allowed to retain the [illegible] without being humiliated by public investigations.

The people should not listen to the wild-eyed fanatics who are trying to create a disturbance in finance it weakens confidence, impairs our credit abroad and disturbs the equilibrium of our financial system. The aforesaid system is like an inverted pyramid that is poised on a gold pivot, and so sensitively balanced that the wall of a slippery howler causes it to wobble and requires constant breeding by the defenders of our national honor to prevent a crash.

If the good people realized how necessary it is to preserve secrecy in modern finance, in order to keep our credit abroad unimpaired, and at the same time maintain the present gold standard delusion, they would discourage and prohibit the public investigation of the methods of the brainy financiers, and allow them to enjoy their hard-earned salaries in peace.

X.

Reno Weather Report

Forecast for Reno and vicinity received from San Francisco at 8:15 a. m., Dec. 28, 1905: Cloudy, warmer tonight; Friday possibly light snow.

Yesterday's observations at the local office U. S. Weather Bureau:

Maximum temperature ....42 degrees
Minimum temperature ....17 degrees
Maximum wind velocity (for five minutes) ..... 10 miles per hour
Prevailing wind direction ..Northwest
Relative humidity at 5 a. m..94 per ct.
Relative humidity at 5 p. m..82 per ct.

H. F. ALPS,
Official in Charge.

Cure for Sore Nipples

As soon as the child is done nursing apply Chamberlain's Salve. Wipe it off with a soft cloth before allowing the child to nurse. Many trained nurses use this with the best results. Price 25 cents per box. For sale by all druggists.

Rainier Beer gives Christmas cheer. Phone 16. d21tf

BRADLEY COMPANY TO HOLD ATTRACTIVE SALE

As an after Christmas inducement to holiday buyers, the J. R. Bradley company have arranged a special sale of luscious California oranges. The fruit is from Pt. Loma and cannot be excelled for size, flavor and beauty. For Friday and Saturday the Bradley company will dispose of the balance of the large shipment at $1.00 a box. It is not likely that the stock will last long at this price, and it will be, say the Bradley people, a first come first served proposition.

For an evening's ride, Wieland's park, fare 5c. Heidtman & Co.

Rainier Beer gives Christmas cheer. Phone 16. d21tf

COLD STORAGE
FOR
EGGS, POULTRY, BUTTER, CHEESE BEER ETC., ETC
FACILITIES ARE PERFECT
RATES REASONABLE BY THE MONTH OR SEASON
RENO OLD STORAGE PLANT
RENO POWER, LIGHT AND WATER COMPANY
Office, Virginia Street, Reno

That Thirst can be effectually quenched with a glass of
ANNIE BUSCH
For Sale Only By Bryson & Cohn, Agts
Fine Cafe attached. The very best the market affords in season

Get a New Dress for Your Horse...
Our new stock of harness and fittings is now here. Drop in and see it
LENT & HANSEN

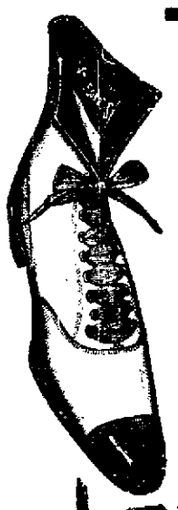
SHOES
At Money-Saving Prices
The time for cleaning up our stock of odds and ends is here.
Beginning Right Now
We'll sacrifice the profits of all broken lots in the store.
The best bargains will naturally go first and the early purchaser will get the cream of these shoes.
Cleator-Dexter Company...

Your Success
In business is quite dependent upon the vigor and style of your
ADVERTISING
ATTRACTIVE SIGNWORK never fails in drawing its share of public attention whether it be fine card work for your show window, or large handsome signs for the front of your building. We are prepared to attend to your sign wants, a large order or a small one, and can turn out for you any style of work you want; cards, raised letter signs, in metal or wood. Gold work on glass, etc. If you have anything difficult and will entrust it to us, we will give you satisfaction.
PORTEOUS DECORATIVE CO.
155 Virginia Street, Reno

I Paint Signs
Of all kinds and guarantee satisfaction. Artistic glass, wall, board, tin or card signs. Back of the Bank of Nevada.
C. W. HOLMAN, Sign Writer

When you want a quick lunch drop around to the New Lunch Place in front of the Diamond Saloon on Virginia Street.
A GOOD COOK TASTY FOOD
Lee Hand, Prop.

Reno's Daylight Store
THIS STORE has again inaugurated the "One Hour Saturday Night Specials" between the hours of 8 and 9 o'clock, as we promised to do in our last special ad. We expect to be very busy, as customers have inqnired: "When are going to have your Saturday night specials?" Well, these specials start Saturday night, December 29th, between 8 and 9 o'clock, sharp.
Specials That Are The Talk of the Town on Display in Our Show Windows
6 One-Hour Saturday Night Specials--6
Saturday Night Special
36 really made Pillow Covers are shown for Saturday night Special. Made of good grade of denim and finished in fast colored braid, which makes them a neat addition to the "cosy corner." They were 25c.
ONE HOUR SPECIAL 16c
Saturday Night Special
5 dozen Ladies' Heavy Tennis Petticoats. Come in light ground with colored stripes. This is a special by itself but to have a "hummer" for our One Hour Special we are going to give this skirt away. Were 50c.
SPECIAL 31c
Saturday Night Special
Ladies' and Misses' Golf Gloves in plain and fancy colors. Made of the best grade wool cotton and mercerized yarn. Something that will be very much needed at this season of the year. Were 50c. SPECIAL. 36c
Saturday Night Special
A good assortment of ladies fancy silk collars have been left after our Christmas trade and in order to clean out this entire stock we are going to offer the 75c and 85c numbers
One Hour Special Price, 36c
Saturday Night Special
Ladies' Handbags in the latest styles and of the best materials. Also a fine assortment of Opera Bags in light shades in floral designs. Remember that the "Special" on these goods will not last long. They were 75c each.
SPECIAL 36c
Saturday Night Special
5 dozen all pure Irish linen hemstitched floral designed Hand Towels. Also used for scarfs. We import all our linens and are able to show values that mean money in your pocket. They were 35c each. SPECIAL 19c
See Our Special Holiday Window Display
THE PALACE DRY GOODS HOUSE
Phone Main 769--Free Delivery to Sparks Every Day--211 Virginia Street

Amusements
Grand Theatre
Week of December 25th, 1905.
A Banner Week of High Class Vaudeville.
THE GREAT NELLO
Assisted by
MME. NELLO
In wonderfeats of Juggling.
MISS EUNICE DRAKE & CO.
Presenting A Comedy Playlet "Winning an Heiress."
MULLER & CHUMM
Hoop Rollers Extraordinary
RICHARD LESTER
In Popular Picture Song.
MOVING PICTURES
"The White Caps," Drills and Exercises on S. S. "The Crystal Casket."
Ladies Souvenir Matinee Saturday and Sunday. Another Big Show for Next Week. Matinee New Year's Day.
Admission 25c
Balcony 15c
Reserved 35c
Matinee ..... 10c and 20c
Matinee—Saturday and Sunday doors open at 2:30 performance at 3:00 Evening—Doors at 7:30 performance at 8:00.

Tenth Annual Ball
Given by the
Reno Wheelmen's Club
NEW YEARS NIGHT
Monday, Jan'y 1, 1906
Music by the
Reno Wheelmen's Band
TICKETS ADMITTING GENT AND LADIES.... $1.00

Skating at State Park
THE State Park Association have built a new Ice Pond at the State Park.
Visitors should take advantage of this rare opportunity offered to enjoy this pleasant recreation.
Admission Free

Wholesome and Satisfying
THE best barley and hops only are used in Buffalo Lager. The brewers are experienced they know their business, it is healthful, it is palatable, it is refreshing, because it is made that way.
NEW BREW BOHEMIAN
Buffalo Brewing Co.
SACRAMENTO, CAL.
Britt & Reude, Agents.

THE ONLY
French Bakery
IN RENO
No better bread made on the Pacific Coast
We ship bread to any part of the county. Free delivery in town every day.
P. ANDREUCETTI
319 Virginia St. Phone 539.

U. S. Deputy Mineral
...SURVEYOR...
Assaying and Metallurgical Laboratory
W. D. Arnett & Co., Reno, Nev.

NEWSPAPER ARCHIVE®

Sparks Department

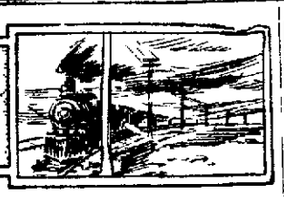

SOUND ADVICE TO MEN AT THROTTLE

Grand Chief Stone's Words of Wisdom Should Be Digested by Workers

Since the organization of the Brotherhood of Locomotive Engineers it has been engaged in but one big strike. Grand Chief Engineer Warren S. Stone, in discussing the strike referendum, said he agreed with John Mitchell that war is hell, both the war [illegible] strike. Mr. Stone further said:

"The time has gone when the employer and labor must sit down and talk it over together. The future of the community will be assured if intelligent home labor in this country is going to be prosperous and the higher the standard of the man who sells his labor the more prosperous the country be one.

"There is a saying that we may well follow which is 'Do good.' President Arthur, who never could find a job, said, 'Do good but that he want it there to be.' It was said of him that he was a temperance man and that statement is a truth. The engineer should live as high up as possible. He can't be a good engineer and a good citizen if he indulges in drink.

"Some men have said that it is not their business what they do off duty. I say it is just as important that a man leave drink alone when he is away from the engine as when he is at the throttle. Were I an employer of engineers no man could enter the employ who takes liquor of any kind. It would be the cause of my pleasure if I may live and be a member of this, the brotherhood of engineers, think the company poker all night and run an engine next day. My answer to that is that I was sure to see that had a certain engineer played poker all night and took that cost $4,000 to clean up and four women and then children left indeed would never have happened."

Returned From Sad Mission

G. Young returned yesterday from Sacramento where he had been called by the death of his mother, Mrs. A. R. Young. The funeral of Mrs. Young was held Wednesday afternoon in Sacramento.

BARON ROTHSCHILD CALLED BY DEATH

Fred Rothschild, one of the oldest residents of Nevada, died at the Washington hospital Wednesday evening after a very short illness. He was a native of Bavaria and 76 years of age. He leaves a widow, two sons and two daughters living in San Francisco, a brother in Sacramento, a sister in Seattle and a number of brothers and sisters in Bavaria.

Mr. Rothschild had quite a history. At the age of 18 the revolution in his home country in 1848 came to this country and four years later made his way to Nevada, where he has since lived. He followed many various occupations, speculated some in mines and during the latter years of his life engaged in the tailoring business in Reno.

Perkins, Oliver & Gulling have charge of the remains and will hold them until the relatives from San Francisco arrive, when funeral arrangements will be made.

In Praise of Chamberlain's Cough Remedy

There is no other medicine manufactured that has received so much praise and so many expressions of gratitude as Chamberlain's Cough Remedy. It is effective and prompt in effect. Follows its use. Grateful parents everywhere do not hesitate to testify to its merits for the benefit of others. It is a certain cure for croup and will prevent the attack if given at the first appearance of the disease. It is especially adapted to children as it is pleasant to take and contains nothing injurious. Mr. F. A. Humphreys, a well known resident and clerk in the store of Mr. F. Lock of Alice, Cape County, South Africa, says: "I have used Chamberlain's Cough Remedy to ward off croup and colds in my family. I found it to be very satisfactory and it gives me pleasure to recommend it." For sale by all druggists. *

To My Patrons

I take this public method of thanking my many patrons for their kindness. I have been able to sell at a closer margin this year for the reason that my business has been more than doubled. I now make a further reduction than was ever offered on the same class of goods in Reno. I will sell at cost or at less than the regular prices all my celluloid stock, such as albums, collar and glove boxes and toilet sets, also all celluloid combs, brushes and dolls and all fancy holiday stock. Sale will last to and including January 1, 1906.

Reno Variety Store, 311 N. Virginia street.

P. ANDREUCETTI, Proprietor.
d26

Dr. Bergstein's Quarters

During his stay in this city Dr. Bergstein will be found at room 43 McCormack Building. Those wishing to see him will find him there during regular office hours. *

H. C. Thomas will give social dances at Wheelman Hall every Saturday and Tuesday evening. nltf

The new refreshment is the Olympia Oyster Cocktail, you can get it anywhere. Try it. d21tf

OREGON SHORT LINE EXTENDS ITS ROAD

Many Miles of Track Will be Laid During Coming Year at Cost of Many Millions

The preliminary work for the proposed extension of the Oregon Short Line to the Yellowstone National Park via Marysville will be started at St. Anthony, Idaho, tomorrow. If the season is favorable the work will be pushed on with great energy. Although the extension will be only seventy-four miles long it will cost considerable as there are great difficulties of engineering to overcome. The great increase in the number of visitors who visit the Yellowstone National Park every year has convinced E. H. Harriman that the extension will more than pay the interest on the cost of its construction. The St. Anthony route was several years ago abandoned for the Monida route into the park. Both entail a long stage ride before the park is reached and on this account the Oregon Short Line never was able to compete with the Northern Pacific for park traffic. The latter road reaches the very gates of the park from the north. The St. Anthony is on the western side.

This new line is only one of the numerous additions which Mr. Harriman has authorized. In all about 600 miles of new road are to be built during the year 1906 and their aggregate cost will be about $18,000,000. Another important extension which has been authorized will be built between Drain, Oregon, and the famous Coos Bay on the Pacific Coast. It is understood that the branch really is the beginning of a coast line between San Francisco and Portland.

The Coos Bay extension probably will be further extended down the California coast to a connection with the Santa Fe. A third important line is being built from Hershey, Neb., to a connection with the Burlington at Northport, Neb., by which an important link will be formed. Then there will be a line from Nation, Oregon, along the Mackenzie fork of the Willamette river to a point on the east slope of the Cascade mountains north of the Klamath marshes, a distance of 175 miles, a fifty-two mile extension of the Cananea, Yaqui and Pacific road into Old Mexico and a sixty-three mile extension from Elgin, Oregon, to Joseph, on the line of the Oregon Railroad and Navigation Company.

MASONS INSTALL NEW OFFICERS

Installation ceremonies were held at the old Masonic hall on Commercial Row Wednesday night by the Reno Lodge No. 17 F. and A. M. For the twentieth-eighth consecutive year F. K. Hymers has been elected treasurer and for the twentieth consecutive year S. M. Jamison has served as secretary. Following the installation ceremonies the members sat down to a sumptuous banquet presided over by Rev. Samuel Unsworth. A number of toasts were responded to.

The officers installed were: Edward Barber, worshipful master; George Oliver, senior warden; W. L. Cox, junior warden; Theodore W. Clark, senior deacon; Sidney Foster, junior deacon; W. A. Dunaway, senior steward; Fred Schiller, junior steward; T. K. Hymers, treasurer; S. M. Jamison, secretary; Pert Callahan, marshal; Joseph Bell, organist.

Parkman's orchestra is prepared to furnish music of high class for all occasions. 421 Sierra street. n8tf

I am giving Phonographs away free. Call and see them and hear them play. Milo C. McMillan. d21w1

Tom and Jerry at Becker's. *

CHRISTMAS SERVICE AT TRINITY CHURCH

A beautiful Christmas tree and appropriate services marked the celebration held last night at Trinity Episcopal church.

A short form of the Evening Prayer interspersed by many beautiful carols sung by the children took place in the less formal festivities.

A Christmas tree fully fifteen feet high and ten feet in diameter with its base blazed with hundreds of tiny candles, the evergreen boughs were weighted down with the thing dear to children's hearts. Rev. Samuel Unsworth assisted by some of the male members of the Sunday school distributed the gift to about 150 happy children.

The evening was pronounced by all who attended to have been a great success and through it worship in song and gifts that make the giver blessed typified the Christian Christmas.

Moss, the hatter and tailor, will do well by you if you select a hat or suit of clothes of him. Call and see his fine stock. Golden block. d19tf

Rainier Beer gives Christmas cheer. Phone 16. d21t

Oyster Cocktails at Becker's. *

LEGAL ADVERTISEMENTS

Notice of Filing of Will

In the Second Judicial District Court of the State of Nevada in and for the County of Washoe.

In the matter of the estate of Michael Shields, deceased. Notice is hereby given that D. B. Boyd having filed in this court a document purporting to be the last will and testament of Michael Shields, deceased, and a petition praying that the same be admitted to probate, the hearing thereof has been fixed by said court for Wednesday, the 3d day of January, 1906, at 10 o'clock a. m. of said day, at the Court House in the town of Reno, County of Washoe, and all persons interested in the said estate are notified then and there to appear and show cause, if any they have, why said will should not be admitted to probate and said petitioner appointed executor thereof.

Dated, December 22d, A. D. 1905.

W. A. FOGG, Clerk.

IN BANKRUPTCY
Notice of First Meeting of Creditors

In the District Court of the United States for the District of Nevada. In Bankruptcy.

In the matter of Henry Sarrassin, Bankrupt.

To the creditors of Henry Sarrassin of Reno in the County of Washoe and District aforesaid, a bankrupt:

Notice is hereby given that on the 23d day of December, A. D. 1905, the said Henry Sarrassin was duly adjudicated bankrupt, and that the first meeting of the creditors will be held at the office of R. C. Stoddard, attorney at law, in Reno, on the 10th day of January, A. D. 1906, at 10 o'clock in the forenoon, at which time the creditors may attend, prove their claims, appoint a trustee, examine the bankrupt and transact such other business as may properly come before said meeting.

SAMUEL PLATT,
Referee in Bankruptcy.

December 26th, 1905. d29tw

SEALED PROPOSALS FOR CITY HALL BONDS.

Sealed proposals will be received by the City Council of the City of Reno for the purchase of each one of the fifty (50) One Thousand ($1000.00) Dollar City Hall Bonds, Series One, hereby offered for sale by the City Council of the City of Reno. Said bonds to be sold to the person or persons offering the best and most advantageous terms to said City, upon the terms and conditions specified in said bonds, which shall read as follows, to-wit:

KNOW ALL MEN BY THESE PRESENTS: that the City of Reno, a municipal corporation, duly existing under and by virtue of the laws of the State of Nevada, acknowledges itself indebted to, and hereby promises to pay the bearer, One Thousand Dollars in gold coin of the United States of America, at the office of the City Treasurer of said City, in Reno, Nevada,

LEGAL ADVERTISEMENTS

ASSESSMENT NOTICE

Last Chance Mining and Milling Company, a corporation. Principal place of business, Reno, Nevada. Location of works, Plumas County, California.

Notice is hereby given that at a meeting of the board of trustees held at its office in Reno, aforesaid, on the 6th day of December, 1905, an assessment (No. 10) of one-half cent per share was levied upon each and every share of the capital stock of the company, payable immediately in United States lawful money to the secretary at his office in Reno.

Any stock upon which this assessment shall remain unpaid on the 27th day of January, A. D. 1906, will be delinquent and will be advertised for sale to pay such delinquent assessment together with the costs of advertising and expenses of sale.

By order of the board of trustees.

P. H. SPARKS, Secretary.

Reno, Dec. 27, 1905. d29t

J. M. Bell & Co. make the best tamales in town. 111 Virginia street. Phone Red 292. *

NOTICE TO CREDITORS

In the Second Judicial District Court of the State of Nevada, in and for Washoe County. In the matter of the Estate of George H. Wedekind, Deceased.

Notice is hereby given that the undersigned has on November 14, 1905, been duly appointed and qualified by the District Court of the Second Judicial District of the State of Nevada, in and for Washoe County, as Executor of the Estate of George H. Wedekind, deceased.

All creditors having claims against said Estate are required to file the same with proper vouchers attached with the Clerk of the Court within three months of the first publication of this notice.

Dated November 24th, A. D. 1905.

LOUIS G. WEDEKIND,
Executor of the Estate of George H. Wedekind, Deceased.

S. Summerfield, Attorney for the Estate.

NOTICE TO CREDITORS.

In the Second Judicial District Court of the State of Nevada, in and for the County of Washoe. In the matter of the estate of Robert Eagan, also known as Robert Eagan Pigley, deceased.

Notice is hereby given that by an order of said Second Judicial District Court, duly made and entered on the 11th day of November, 1905, the undersigned S. K. Morrison was appointed administrator of the estate of Robert Eagan, also known as Robert Eagan Pigley, deceased, and has qualified as such.

All persons having claims against the estate of said deceased are required to file the same with the proper vouchers and statutory affidavits attached with the clerk of said court within forty days from the date of the first publication of this notice.

Dated December 6th, 1905.

S. K. MORRISON,
Administrator of the estate of Robert Eagan, also known as Robert Eagan Pigley, deceased. 4w

NOTICE FORMING CO-PARTNERSHIP.

State of Nevada, County of Washoe, ss.: We, the undersigned, do hereby certify that we have this 25th day of November, 1905, formed a copartnership under the firm name of the "Pioneer Truck & Transfer Line," to commence business on the first day of December, 1905, that the names in full of all the members of such copartnership are John Henry Flaherty and George Edwin Bates, and that the places of our respective residences are set opposite our respective names hereto subscribed.

In witness whereof we have hereunto set our hands this 25th day of November, 1905.

J. H. FLAHERTY, Reno, Nevada.
G. E. BATES, Reno, Nevada.
D2 w4

BRIEF MENTION OF PASSING PUBLIC

Those Who Come and Those Who Go to and From the Railroad Town

Mrs. W. R. Shaver is reported as being quite ill.

W. Rohrer, who has been ill for some time past, is improving.

J. Griffin was among those who visited Reno yesterday.

J. A. Carrigan has returned from an extended visit to Ogden.

B. C. Heus made a business trip to the county seat yesterday.

Rev. Mr. Bellam was called to Fallon yesterday on business.

W. Rueff will leave today for Oakland on a visit to his family.

Miss Myrtle Cooper of Reno spent yesterday with friends in this city.

Engineer Joseph Sturm resumed his run on the Sacramento division after a severe illness yesterday.

G. W. Jones, formerly of this city but now a resident of Reno, was transacting business in Sparks yesterday.

En Route to Ogden

Trainmaster T. F. Rowlands of Ogden passed through Sparks yesterday morning en route to his home. Mr. Rowlands is returning from an extended vacation which was spent in Arizona and California. He is now much improved in health and will resume his duties immediately.

Transferred to Hazen

W. R. Shelton, head of the construction department of the Southern Pacific company, has moved his offices from this city to the gravel pit on the Hazen cutoff. The story is told that Mr. Shelton may have to remain near the work until the cut is completed.

Has Appendicitis

Mrs. Albert Freeman of this city is quite ill with appendicitis. She will probably be operated upon to-day and afterwards taken to a hospital at Sacramento.

BORN

VAUGHN—In Sparks, Nevada, December 28, 1905, to the wife of Albert Vaughn, a son.

Head-quarters...

We are headquarters for Ham Bacon and Lard.

WHY?

Should you go to a grocery for Ham, Bacon or Lard. We can give you lard, kettle rendered, a pure article, at the same price that you will pay elsewhere for a packing house product.

Give us a trial order and be convinced.

RENO MEAT CO.
Reno and Truckee Markets.

Christmas is Coming

Time for you to order your supply of Sierra Beer

Reno Brewing Company

..Walstab's New Hotel..

One of the finest places on the Pacific coast. The dining room is maintained in a first class manner. Billiard rooms and Bowling Alley. Rates reasonable, courteous treatment.

CHAS. WALSTAB, Prop.
Harriman St. Sparks, Nev.

T. J. Jones & Son
Real Estate
Insurance
Money to Loan
Corner Harriman Ave and Jackson St
SPARKS, NEVADA

WOODCOCK & SLOAN
Horseshoeing and Blacksmithing
221 Sierra Street, one door north of Hymers' Stables. All work warranted to give perfect satisfaction.

REINHARD & CO.
NEW UNDERTAKERS
New Manning Building, Plaza St.
Fine Funeral Supplies. Beautiful Parlors. Special attention given to Embalming for shipment. Prices fair and reasonable. Mr. S. E. Reinhard was over ten years manager of one of the best known firms in San Francisco and will give his personal attention to every detail.
CORONER'S OFFICE
Office Phone Main 639 — Res. Phone Main 129

Drappo's Wood Yard
Wood, Coal, Sawdust.
Block wood a specialty, $5.00 a load.
E. L. DRAPPO
603 Second St. Phone 716

THE NEW FASHION STABLES
FINE TURNOUTS, SPIRITED HORSES, NEW RIGS
T. K. HYMERS, Proprietor
Sierra Street, Reno, Nev.

Moana Baths
CHAS. SHORT, Manager
Swimming Instructor, W. Maxey
Two and one-half miles south of Reno. The auto leaves the Hotel Golden every hour.

The Home Delicatessen
WEST SECOND STREET, RENO
Carries a Fine Line of Pastry, Bread, Etc.
Also Serves a Fine Lunch at All Hours : : ;
Try one of our 50 Cent Christmas Dinners including Roast Turkey, Roast Chicken, Roast Duck, Mince Pie, English Plum Pudding, Etc.

State Seal Billiard Parlors and Cigar Factory...
Completely renovated first class throughout and under new management. A place where you have an opportunity to play a game of billiards or pool upon first class live tables, smoke a good cigar or meet a friend. Cigars made on the premises by union labor.
Center Street, Adjoining Hotel Golden

P. O. BOX 398 — Telephone Main 887
...The Louvre...
THE CHOICEST OF WINES, LIQUORS AND CIGARS
Refined Orchestra of the Highest Class. Registered Works of Art on Exhibition. Never Surpassed in Nevada.
Stout and Miller, Mgrs. Club Room — A. L. MASON, Prop.

The Imperial...
Is rapidly being furnished for occupancy. A few rooms are now ready, single or en suite. Elegant new carpets, bedding and all other furnishings. Steam heat, hot and cold water, baths, electric lights. All outside rooms. Second and Sierra St.
Mrs. F. W. Selfridge, Prop.

Hotel Golden
Most elegantly appointed hotel in Nevada. Steam heated. Half block from depot. Electric lighted. Hot and cold water in every room. Sample room on first floor. Dining room a la carte.
A. NORTH, Proprietor — Center St. Reno, Nev.

There Is Pleasure in Driving
We make a specialty of good rigs. Our stables are fireproof. Best care given to boarders. We also furnish hacks and busses and funeral turnouts.
TELEPHONE GREEN 471
THE OVERLAND STABLES
Short Brothers — Lake Street

Western Ore Purchasing Co.
Samplers and Purchasers of Gold, Silver, Copper, Lead Ores and Slimes
THE HIGHEST CASH PRICE PAID
CHARLES SNYDER, Manager, Reno, Nevada

WE are prepared to furnish you in any quantity you desire, fresh every day, at your door
Milk, Cream or Butter
RENO DAIRY, John Chism, Proprietor
Successor to Silver State and Robbins Dairies — Main 214

Washoe... Wood and Coal Yard
A. E. KAYE, : : PROPRIETOR
ALL KINDS OF WOOD and COAL AT WHOLESALE AND RETAIL
Sixth and Peavine Sts.
Phone Main 54

Something New VEST and SHIRT SWEATERS
Come in and see them. Fine Christmas presents. Full line of underwear also some fine pipes.
MY FREE EMPLOYMENT OFFICE CAN HELP YOU.
A. NELSON, Virginia St., Reno, Nev.

PERKINS, OLIVER & GULLING
226-228 SIERRA STREET
The most complete and modern establishment of its kind on the Pacific Coast. Phone Main 231. Res. Phone Main 239
NEAR THE MASONIC HALL

Our Dealings Are Always on the Square
"Anyone desiring a home in Reno or Sparks will do well by first consulting us before buying. We have some of the best property in Reno for sale. We also do a general Architect business in connection with our office. Give us a trial is all we ask. J. C. Woodard, Architect."
WOODARD, ELDER & McGRATH
Real Estate and Insurance. Rooms 8-9 Thoma-Bldg. Phone 957

A. Lane & Co. — **207 Stevenson St.**
WOOD AND COAL
Pine Blocks $5. cord — Phone Main 274

Groceries, Fruits, Vegetables, Wines, Liquors
The Best Goods the Market Affords in Stock. Give Us a Trial Ord
Railroad Lodging House
A. T. DORMIO, : : Proprietor
Newly Furnished Throughout. Opposite the Passenger Depot, Reno, Nev.

To Please You— PHONE MAIN 800
With that in view we carry the best stock of Groceries, Fruit, Vegetables and Butter that the market affords and see to it that our prices are the lowest.
SIERRA STREET — Coffin & Larcombe

NEWSPAPER ARCHIVE® ... NEWSPAPER ARCHIVE®

GIVES HIMSELF FINE DIAMOND

Ted Steinmetz Made the Recipient of Beautiful Gem in a Most Unique Manner

T. J. Steinmetz presented himself with a beautiful and valuable diamond at the meeting of the Masons last Wednesday night at the installation of officers. Not only did he present himself with the gem, but he collected the money to buy it from his brothers in the lodge

This needs some explanation.

Ted Steinmetz, as everybody knows, is a very popular member of the Masons and generous in the interests of his brothers within and friends without the order.

Sometime ago he was approached and as Worshipful Master was commissioned to collect from the members of the Reno lodge enough money to buy a diamond for Secretary Robert Lewers. The diamond was one from the estate o fthe late H. B. Krause, who was a much beloved Mason. It was planned that the money raised from the sale of the gem should go towards defraying the cost of placing the cemetery lot (wherein the remains of the departed brother lie buried), in good condition. Accordingly Mr. Steinmetz went to work and the task was an easy one. Everybody approached came through with alacrity. This did not surprise Ted, for he likes Lewers himself. The bag of money was turned over to the jeweler and a beautiful diamond sparkeled in a tiny nest of cotton, boxed with a lapidary's skill.

Wednesday night Ted arose on the floor of the Masons lodge room and in a pretty speech called Brother Lewers to the front

Just what was said of course is sacred, and only Masons know how appropriate was the speech which Mr. Steinmetz made.

But in spite of the pleasant expectations on the part of the donor there was no flush of surprise on Mr Lewers face. He did not even look at the gem. Mr Steinmetz was puzzled.

Then Mr Lewers made a speech, and the joke was out

The diamond, as all the members knew all the time, was intended for Worshipful Master Steinmetz.

For a hoax he had been inveigled into asking for donations for a gift destined for himself. Moreover the lodge believed Mr. Steinmetz be allowed to select a gem that suited him.

With the box in his hand and the beautiful expression of the esteem of his brothers additionally demonstrated, Mr Steinmetz was embarrassed.

It was a very pretty ceremony and reflects credit in the lodge's sense of humor and affection.

ACTIVITY FOR GOOD IN GARDNERVILLE

From Gardnerville comes the news that at a mass meeting of citizens of that town and Douglas county, over $700 was raised in fifteen minutes to be used in bringing the railroad depot to that town. The alacrity with which the money was subscribed to furnish a site on which the railroad should build its handsome depot, proved that five times as much money could be raised had it been necessary.

After the money had been raised, the meeting resolved itself into an organized body and under the chairmanship of George Brown and secretary E. Christensen, proceeded to lay plans which will result in the incorporation of the town, suggestions for a city government, grading of the streets and other like interests which will make of Gardnerville a modern western town.

TAUBERT WILL NOT ACKNOWLEDGE UNIONS

All union men are hereby notified that the shop of C. T. Taubert, painter, is unfair. He has systematically refused to affiliate with unions and has refused to sign the scale which all other contractors have signed. Protect your friends and yourselves

G. H. BOOTH, President.
T. C. MORRIS, Secretary.
d24m ELMER E. POTTER.

Documents of Record

Deed—Mrs. Lola Dunkle to Mrs Urilla Thoms, portions of lots 4 and 5 of the Blake addition to Reno. Consideration $10

Deed—E. A. Brambard and wife to Mrs. Alice Thyes, part of lots 9 and 10 in block K of Powning's addition to Reno. Consideration $10

Deed—Newlands Company to Robert Gammon, certain parcels of land in the vicinity of Ridge and Flint streets and lots 5 and 6 of the Riverside Heights, consideration $10.

Deed—Reno Press Brick Co to Peter Jensen Braben, parcels of land lying in lots 9 and 10 of block 6 of the J N Evans survey. Consideration $10

No Opium in Chamberlain's Cough Remedy

There is not the least danger in giving Chamberlain's Cough Remedy to small children as it contains no opium or other harmful drug. It has an established reputation of more than thirty years as the most successful medicine in use for colds, croup and whooping cough It always cures and is pleasant to take. Chwildren like it. Sold by all druggists.

Hats and clothes thoroughly cleaned by Moss, the hatter and tailor. Golden block. d19tf

Try Thyes' hot Pisco punch at The Crystal on Second street. d19tf

Rainier Beer gives Christmas cheer. Phone 16. d21tf

ANNA ANXIOUS TO COME HERE

School Teacher Writes to Rev. Mears From the East About Nevada Schools

Still the glad news sifts from paper to paper and finds it way over the country—the news that Nevada needs school teachers to take the places of those who perchance have quit teaching promiscuous minds how to shoot and are devoting themselves to the task of rearing their own kindergartens. The news still travels that Nevada's schools are shy of teachers because those who come are quickly married to gallant western sons who believe woman's sphere is the home.

A letter reached Rev. C. L. Mears written by a young school teacher in Minneapolis. She encloses a clipping from an eastern paper the finish of which article is as follows

"To secure teachers the authorities have doubled salaries for high class educators, and as a special inducement advise applicants that a husband is guaranteed to go with every place."

The lady asks Mr. Mears, "Is the last really true? Anxiously, Anna."

Meantime the table of District Attorney W. B. Craig continues to be covered with feminine messages from Maine to Florida, all of them from teachers as anxious as Anna.

Those oyster cocktails made to order at Thyes' Crystal on Second street are fine and dandy. d19tf

ENTERTAIN NEVADA CLUB

Sixty People Attend Pleasant Party Given by Mesdames Cheney and Steinmetz

One of the many delightful parties of the winter season was that of Mrs. A. E. Cheney and Mrs Moritz Steinmetz who entertained the members of the Nevada Club last evening at the club house on Riverside avenue Unlike the parties of last season there was no dancing the management deciding that hereafter the dancing parties in place of being made a part of the other entertainments, be held as separate entrtainmnts Ordinarily the party would have come on Friday night, but in this instance was given last night in order not to interfere with the banquet to be given by the Bar Association this evening.

About sixty people were present and spent a most enjoyable evening, playing the ever popular game, five hundred. At the conclusion of the games refreshments were served. Prizes for the best score awere awardd to the following

First gentleman's prize, Mr. Sam Wheeler, second gentleman's prize, Mr. Chas. Gulling, first ladies prize, Mrs. Cluff, second ladies prize, Mr. Sam Wheeler

Violin Instruction

Chas. H. Keil, teacher of the violin Residence 314 West Street. n17f

Suits

A good suit can be had at our store for very little money—say $9—suitable for most any ordinary service, although a better one for $20.

Overcoats

That will please the elite or the less pretentious man from $10 to $20, according to quality.

Shoes

Shoes in our store are from the very best manufacturers, are standard goods, and range in prices and sizes to suit.

Underwear

We call your particular attention to our pure wool garments, which we guarantee. Price from $2 50 to $3.50 per suit. Flannel shirts, sweaters and jerseys are a necessity in cold weather Price them.

The Workingman's Friend Store, 211 Center Street....

J. MARYMONT & CO.
RENO, NEVADA

Hello! Mr. Good Buyer

Have You Seen Our Line of Clothing and Men's Furnishings for the Holiday Season of 1905. We Are Right Up to the Minute.

The People's Store
200 VIRGINIA ST.

SINGER SEWING MACHINES

SPECIAL NOTICE

Singer Sewing-Machines are never sold to Dealers.

If a Dealer offers them, they have been secured at second hand and we will not be responsible for them.

Buy only of our authorized representative whose special form of payment receipt makes us responsible to you for the quality of the machine.

SingerSewingMachineCo

16 WEST SECOND STREET

Fresh Salted Peanuts and Almonds for Christmas

Choice fruits, dates and nuts for the Holidays. This is our specialty Also confectionery, Cigars, etc.

I WANT YOUR TRADE AND WILL PLEASE

E. A. WILLIAMS

244 VIRGINIA STREET Op. Bank of Nevada

Our Tailor-Made Suit Sale is Now in Full Blast....

We have inaugurated the Biggest Sale of

150 Tailor-Made Suits

Ever seen in Reno. Prices will be cut from one-quarter to one-half their former prices

Every Suit Must Go

FURS GREATLY REDUCED

Every Fur in the house will be sold at a big reduction. In some cases prices have been cut in half

Don't Fail to Attend This Great Sale

H. FRALEY

The Only Exclusive Cloak, Suit and Women's Outfitters in Reno. Phone 17

136 Virginia St., Next to Grand Theater

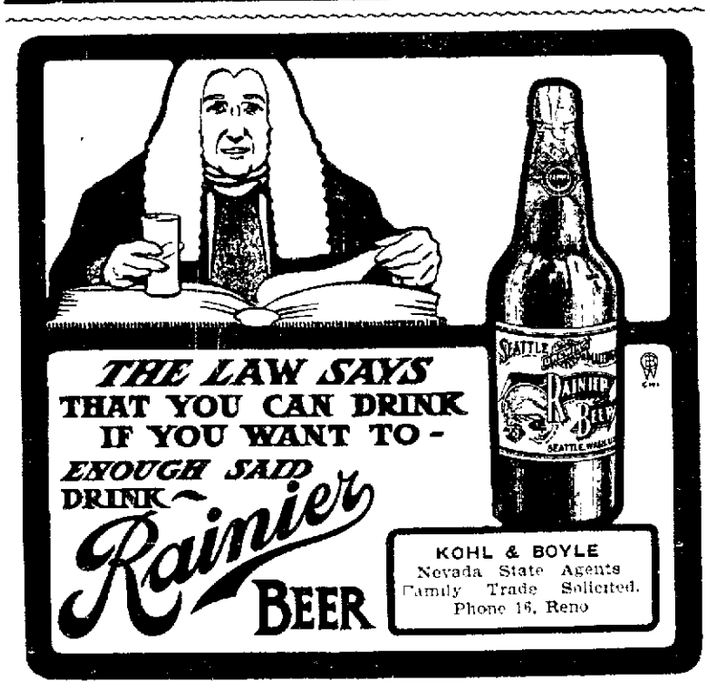

The Owl Barrel House....

Kellogg's A. A.; Hermitage, Old Crow, Guckenheimer Rye. Spring Hill, Oscar Pepper. : : : : Fine Cafe in Connection

BERGMAN & WILLIAMS, Proprietors

DONNELS & STEINMETZ...

Corner Second and Sierra Streets Reno, Nevada

Deal in Furniture that will stand the rigor of Nevada's peculiar climate Let them figure on furnishing your house and always be satisfied

Call and Inspect Our New Store

WE SELL MEATS Of All Kinds

And try to please Also Fish and Fine Sausage We ask for a trial order

CALIFORNIA MARKET 317 N. Virginia St. Phone Main. 537

The Lucas Tamale Cafe

Removed to 244 North Virginia St Opposite Bank of Nevada. All goods made on the premises. Free delivery 5 to 10 p. m.. Phone 972. O. LUCAS, Prop.

We are making home made mince meat, Pies and elegant fruit cake for your dinners. Give us your order and save work and worry.

The New England Bakery

Lunch served. G. Rudelbach, Proprietor. 15 West Second Street

Baby's Photo

Cute Designs for Christmas Time

You prize Baby's picture now, but not one-half as much as you will when Baby has grown up.

Come when the light is good. Between 10 o'clock and two is the best time.

Don't tell the little ones how to behave. We'd rather have them natural.

This is November. Christmas is only a few days off. See the point? Come now while the weather is good.

Riverside Studio
202 Virginia Street

DANN
PORTRAITS

The Oberon

RENO'S POPULAR RESORT

Genuine Budweiser Beer on Draught....

Latest Music Every Evening by the Finest Orchestra in Nevada

Wacker & Co., Props.

FRESH, HEALTHY MEATS

Best Procurable
Fresh Ranch Eggs
Tender Chickens
We attend phone with promptness

DIXON BROTHERS

Reno's Leading Butchers

COMMERCIAL ROW & SIERRA

Novacovich GROCERIES

There's a satisfaction in knowing that when you buy groceries you are buying pure groceries

Commercial Row

Sacramento Beer Hall...

Headquarters for Athletics and Mining Promoters No Sacred Club—Only Straight Goods

BECKER & HUBER

RICHFORD HOTEL
Gardnerville, Nevada.

Excellent Meals and Clean Comfortable Beds Most up-to-date Hotel in Douglas County. Fine Livery Stable in connection with excellent turnouts for guests

Wm. Ritchford, Prop.

HOTEL YERINGTON
The Leading Hotel in Yerington

The tables are furnished with the cream of the market The bar is stocked with the best liquors and cigars. Special esrvice for traveling men. C. F. HOLLAND, Prop.

Rock Springs and Castle Gate Coal

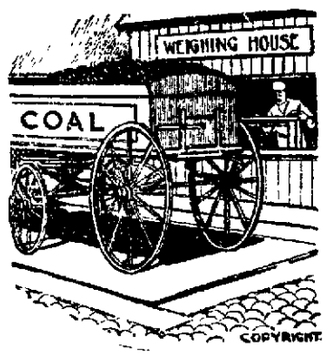

A full ton of coal is your right when you order and pay for it, and that's what you get when the wagon hales from this yard.

O. G. BENSCHUETZ
Wholesale and Retail Dealer

Yards at Wieland's Brewery.
Warehouse, Ralston St., between Second and Third St.
Phone. Main 551.

RING TELEPHONE MAIN 672. ..

Whed in need of fresh groceries and vegetables. We have them on hand at all times and will deliver your order as soon as received

Milo C. McMillan
GROCERIES

Commercial Row and Sierra Street, Reno

Wil Buy, Sell or Trade Horses

Parry's Livery & Feed Stable

In addition to my Livery Stable and Stock Yards I have opened a regular Horse Trading and Sale Stable; will hold auctions and sell on commission If you have horses for sale or trade bring them in If you are looking for horses call in

R. W. PERRY, Proprietor

DISEASES OF MEN

Our modern and up-to-date methods for the certain and speedy cure of Stricture Rupture, Piles, Blood Poison, Nervous Debility and Contracted Disorders have won for us thousands of testimonials from patients who have been cured.

Varicocele, we treat by our improved medical vibratory method, where others use the knife. We issue a bond as a guarantee to cure all cases we undertake. Our proved French Cones for the treatment of the injured Prostate never fail. Any man suffering from Weakness and who is Undeveloped can obtain from us (free by mail) our 10 day's special treatment and illustrated chart describing the cause and effect of Lost Vitality and Weakness. Recent cases cured in one day by the French Dilating and Irrigating Method.

Correspondence private. Consultation FREE.

THE DR. TALCOTT CO.
1140 MARKET ST.
Opp. Hale's San Francisco, Cal.

To the Unfortunate.

Dr. Gibbon

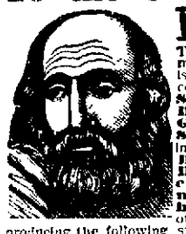

This old reliable and the most successful Specialist in San Francisco, still continues to cure all Sexual and Seminal Diseases, such as Gonorrhoea, Gleet Stricture, Syphilis in all its forms, Skin Diseases, Nervous Debility, Impotency Seminal Weakness and Loss of Manhood, the consequence of self abuse and excesses producing the following symptoms; sallow countenance, dark spots under the eyes, pain in the head ringing in the ears, loss of confidence, difference in approaching strangers, palpitation of the heart, weakness of the limbs and back, loss of memory, pimples on the face, coughs, consumption, etc. Dr. Gibbon has practiced in San Francisco 40 years and those troubled should not fail to consult him and receive the benefit of his great skill and experience. The doctor cures when others fail. Try him. Cures guaranteed. Persons cured at home. Charges reasonable. Call or write. Dr J. F. Gibbon, 629 Kearny St. San Francisco, Cal.

VISIT DR. JORDAN'S GREAT MUSEUM OF ANATOMY

1051 MARKET ST., SAN FRANCISCO, CAL.

The Largest Anatomical Museum in the World. Weakness or any contracted disease positively cured by the oldest Specialist on the Coast. Est. 36 years.

DR. JORDAN—DISEASES OF MEN

A VIRILE MAN thoroughly cured from system without the use of Mercury. Trusses fitted by a Expert. Radical cure for Rupture. A quick and radical cure for Piles, Fissure and Fistulae, by Dr. Jordan's special painless method.

Consultation free and strictly private. Treatment personally or by letter. A Positive Cure in every case undertaken. Write for Book PHILOSOPHY of MARRIAGE. MAILED FREE. (A valuable book for men.) Call or write

DR. JORDAN & CO., 1051 Market St., S. F.

MOTT'S PENNYROYAL PILLS

Safe and reliable, they overcome weakness, increase vigor, banish pains. No remedy equals DR. MOTTS PENNYROYAL PILLS Sold by Druggists and Dr Motts Chemical Co., Cleveland, Ohio.

For sale by Reese & Duncan.

NEWSPAPERARCHIVE®
NEWSPAPERARCHIVE®

CLASSIFIED ADVERTISEMENTS

[illegible] Guaranteed [illegible] Four times for [illegible] a week.

HELP WANTED

WANTED—Girl to do light housework. Inquire at 115 W. Second st. d28w

WANTED—A good nurse girl may secure a fine position by applying at suite 7, in Hotel Golden. d27w

WANTED—Girl for general housework. Apply 123. West Second. d28w

WANTED—Girl to do all or part of general housework. Inquire 329 S. Center street. d28w

GIRL WANTED—To wait on table and chamber work. Wages $30. Inquire 319 Chestnut. d22w

WANTED—Experienced waitress at O. K. Tamale parlors on Center street; permanent position to right party. d22tf

WANTED—Girl for general housework. Good wages. Small home. Inquire at 135 Ridge st. d10tf

SITUATIONS WANTED

WANTED—A lady would like housekeeping or furnished rooms to care for. Call or address G. H. 104 East Sixth street. d29t3

POSITION WANTED—By experienced bookkeeper, best of references upon inquiry. Address Box 30, this office. d27w

POSITION WANTED—A lady wishes a place as cook in mining camp. Mrs. B. P. Lehert, Sparks. d24w

WANTED—TO RENT

WANTED—To rent furnished room flat of ten or twelve rooms. Call or address W. C., 104 East Sixth street. d29t3

WANTED—A nicely furnished 5 to 7 room cottage, by man and wife, at reasonable rental. Address P. O. box 505. d28w

EMPLOYMENT OFFICES

RENO EMPLOYMENT AGENCY C. D. Virgilio, 118 Commercial Row will furnish all kinds of help on short notice. n1tf

JAPANESE employment office all kinds of labor furnished at short notice. Robert Kake, proprietor, 206 [illegible] Phone Main 859. [illegible]

MISCELLANEOUS

[illegible] Wanted a White [illegible] Ladies [illegible] d24w

[illegible] for rent by one [illegible] Address E. G., Journal office. d20-1h

WANTED Clean rags without buttons or books at the Journal office. o27tf

ROOMS TO LET

FOR RENT—Rooms, with or without board; gentlemen preferred. Inquire 621 North Virginia st. d28w

WARM, comfortable room in small private family. Gentleman preferred and reference required. 552 Center St. d27w

THE GOLDEN EAGLE—Only family hotel in Reno; elegantly furnished rooms 50c up; weekly rates $2 up; free baths. Try our unexcelled 25c meals. Opp. McKissick's. d51tf

HOUSEKEEPING ROOMS TO LET

FOR RENT—Two rooms, comfortably furnished for housekeeping; electric lights and water; also furnished rooms with furnace heat, electric lights; use of phone and bath; terms reasonable. Inquire 651 Elko ave., two blocks east of Sixth and Lake streets. d29w

FOR RENT—Furnished housekeeping rooms; also house of 6 rooms, furnished or not; cabin with two rooms, cheap; all furnished but bed clothes. 462 Ralston street. d28w

FOR RENT—Furnished housekeeping rooms, with bath, light and water. Inquire 126 Ridge St. d27w

FOR RENT—2 or 3 sunny, pleasant, housekeeping rooms. Also nicely furnished room with stove suitable for two gentlemen. No. 41 Ninth St. d27w

FOR RENT—Two or four furnished housekeeping rooms. Inquire 800 Lander St. Phone 372. d27w

FOR RENT—Nicely furnished housekeeping rooms, with electric lights; also bed rooms. 411 Peavine. d24w

HOUSES TO LET

FOR RENT—A modern unfurnished five room cottage; pantry, bath and cellar; electric lights; lawn and large lot; rent reasonable. Apply 304 Walnut street. d23w

FOR RENT—House of three rooms; furnished. Apply 711½ Center St.; [illegible] d28w

[illegible] Nevada street, near university. Will lease to reliable parties. Apply to J. A. Bonham & Son, 12 East Second. d-3w

HOUSES TO LET

FOR RENT—The 6 room house with water, cheap if rented at once. Inquire 516 South street. d24w

FOR RENT—Unfurnished house of 4 rooms, with barn and chicken yard; also three rooms, unfurnished, with lights and water. Inquire 611 West Fourth street. d23w

FOR RENT—A furnished cottage of six rooms, with modern improvements on South Virginia street. Inquire at 418 S. Virginia st. d27w

FOR RENT—MISCELLANEOUS

PASTURAGE—Apply at the Alexander ranch, three miles from Reno. Fenced by Nevada W. S. Co. Finest of drainage. d20w5

FOR RENT—A room for barber shop. Call at Toscano Hotel, 212 Lake St. G. Della Santa Co. d7w2

REAL ESTATE FOR SALE

FOR SALE—A modern furnished house of six rooms, large reception hall, bath and basement; electric lights, hot and cold water; lot 50 by 190; in one of the finest locations in Reno, one block from Riverside Hotel, opposite court house. For particulars apply at 205 South Virginia street, or at the office of Curler & King, 218 Virginia street. d29w

FOR SALE—We have a few bargains in cottages that must be closed out by the first of the year. Parties wishing to buy a small place cheap will do well to see us this week. J. A. Bonham & Son 12 East Second street. d29w

FOR SALE—At Perry & McAvoy, 18 E. 2nd St, next to Journal, electric fixtures, shades, lamps, automobile batteries and all other electrical supplies; also house wiring, motor installing and sign building. o22tf

FOR SALE—160 acres of land, known as the Park Wheeler ranch one mile west of Derby; 300 inches of free water; 55 acres under cultivation. Address W. F. Brown box 502 Reno, Nevada. d8w4

BUSINESS OPPORTUNITIES

FOR SALE—$8,000. Here is an investment. Business property, paying over 18 per cent on investment and leased; party leaving country. Must be seen to be appreciated. Partly [illegible] Address B. F. Journal office. [illegible] d17w2

[illegible] CONCERN [illegible] d7w

LOST

LOST [illegible] for trifles contained. Finder may keep money but return rest to Journal office. d29w

LOST—A large bunch of keys at Postoffice, Saturday night. Finder will please return to this office and receive reward. d27

LOST—Some time Friday, small plain cameo brooch. Kindly return to McCormack Hotel and receive reward. d23w

ESTRAY—One black mare, spot in face, one white hind foot; one bay mare, roached mane, white in face; one white pony, branded T. F., and one pinto pony; came to the Biethen ranch on the 15th of this month. Owner can have have by proving property and paying charges. Matt Johnson, box 832, Reno, Nev. d21tf

MUSIC TEACHERS

MISS PHOEBE DURRANT, graduate of the London Academy of Music, England. Pianist and accompanist for concerts, receptions, etc. Lessons. Arlington Ave. or Box 287, Reno. d17w2

GEO. W. PARKMAN—Teacher of Violin, Mandolin, Guitar, Band and Orchestral instruments. Graduate of the New England Conservatory of Music, Boston. Residence at 421 Sierra Street. d6m

FLOWERS AND HOUSE PLANTS

FRESH cut flowers daily at the Reno Floral Parlors 18 West Second street. au29tf

DRESSMAKING AND MILLINERY

EASTERN fashionable dressmaking and fine tailoring. Coats a specialty, fit guaranteed. Prices reasonable. 213 Virginia street over Sunderland's store. d5tf

WINDOW CLEANING

BEST IN RENO—Window and house cleaning. Sam Polano Co. Phone 724. Residence 212 Lake St. Office 116 Virginia street. n13tf

NURSES

NURSE 415 West 2nd. Phone 707.

STENOGRAPHER

STENOGRAPHY, Typewriting, legal [illegible] n13tf

BOARD

WINDSOR new management, [illegible] ment chef. The Hotel Nevada. d29w

MISCELLANEOUS

FOR H. H. HAMLIN, the well known optician, will be at Golden Earle Hotel for the next week and will be prepared to do all classes of optical work. d23w

CHAS. DIXON will deliver milk to all customers twice a day. Leave orders at Dixon's Butcher Shop. d8m

LEGAL ADVERTISEMENTS

ADMINISTRATOR'S NOTICE

In the District Court of the Second Judicial District of the State of Nevada, in and for Washoe county.

In the matter of the estate of John Jones, deceased.

On reading and filing the petition of W. C. Hickey, the administrator of the estate of John Jones, deceased, praying for an order of distribution of the residue of said estate among the persons entitled.

It is ordered that all persons interested in the estate of the said John Jones, deceased, be and appear before the District Court of th Second Judicial District of the State of Nevada, in and for Washoe county, at the court room of said court, in the courthouse in the city of Reno, Washoe county, Nevada, on the 27th day of January, 1905, at 10 o'clock a. m., then and there to show cause why an order of distribution should not be made of the residue of said estate among the heirs of the said deceased, according to law.

It is further ordered that a copy of this order be published once a week for three successive weeks, before the 27th day of January, 1905, in the Nevada State Journal, a newspaper published and printed in the city of Reno, Washoe county, Nevada.

Dated December 23, 1905.

B. F. CURLER, District Judge.

NOTICE TO CREDITORS

In the Second Judicial District Court of the State of Nevada in and for Washoe County. In the matter of the estate of Harman Lindemenn deceased.

Notice is hereby given that the undersigned has been duly appointed and qualified by the District Court of the Second Judicial District of the State of Nevada in and for Washoe County administrator of the estate of Harman Lindemenn, deceased.

All creditors having claims against said estate are required to file the same with the proper vouchers at [illegible] with the Clerk of said Court within ten days after the first publication hereof.

[illegible] December 16th, 1905.

JOHN T. READ [illegible] the estate of Harman Lindemenn, deceased.

[illegible] d17w4

NOTICE TO CREDITORS

In the Second Judicial District Court of the State of Nevada, in and for the County of Washoe.

In the matter of the estate of Elvira Millsaps, deceased.

Notice is hereby given that by an order of said Second Judicial District Court, duly made and entered on the 16th day of December, 1905, the undersigned, T. J. Millsaps, was appointed administrator of the estate of Elvira Millsaps, deceased, and has qualified as such.

All persons having claims against the estate of said deceased are required to file the same, with the proper vouchers and statutory affidavits, with the clerk of said court within three months from the date of the first publication of this notice.

Dated December 19, 1905.

T. J. MILLSAPS,
Administrator of the estate of Elvira Millsaps, deceased.

James T. Boyd and A. N. Salisbury, attorneys for administrator. d20w4

Notice

Notice is hereby given that the partnership heretofore existing between George Kornmeyer and W. E. Lemons in the general merchandise business has this day been dissolved by the sale of the interest of George Kornmeyer to A. E. Bettles.

The said Kornmeyer & Co will pay all indebtedness of the said partnership existing on the 27th day of November 1905, and will receive all debts owing to said firm at said date.

GEORGE KORNMEYER
W. E. LEMMON

DELINQUENT TAX LIST FOR THE FISCAL YEAR A. D. 1905

Description Valuation and Taxes

Hayden, A. E.—Se 1-4 and the e 1-2 of nw 1-4 of sec 15, t 20 n, r 20 e M. D. M. 240 acres $400 nw 1-4 of nw 1-4 of sec 14, t 20 n r 20 e, 40 acres $50 ne 1-4 of sec 22, t 20 n, r 20 e, 160 acres $50. Personal property $250. Total value $750 ....$17.68

Spanish Springs Valley Ditch Co.—The Spanish Spring Valley Ditch commencing at the east end of Orr Extension Ditch in sec 34, t 20 n, r 20 e, and ending in sec 2, t 20 n, r 20 e M. D. M. Val. $953.....$16.03

Kennedy, M.—Fract. sw 1-4 of ne 1-4 of sec 8, t 19 n, r 20 e, M. D. M. 6 1-2 acres. Val. $720. Improvements $970. Personal property $310. Total value $1990 ....$41.32

Tilgeny, W. R.—Lots 2 and 3 in sec 18 t 18 n, r 18 e 52 acres. Value $70 $2.16

Unknown owner—All of sec 12, t 18 n, r 18 e, 640 acres. Value $1600. $28.43.

Alverson, Frank B.—Lots 1 and 2 in sec 31, t 19 n, r 18 e, M. D. M. 40 acres. Value $135 $3.98

[illegible] Nw 1-4 of sec [illegible] 160 acres Value $165 [illegible]

[illegible]—In Verdi: house east of Depot hotel. Value $200. Personal property. Value $100. Total value $300....$10.25

[illegible] Reno, Nevada. d17w1

LEGAL ADVERTISEMENTS

Crosby, J. F.—In Wadsworth, lots 2, 3 and 11, b 1, value $150. House $150, personal property $510. Total value $810....$25.35

Gorman, J.—In Wadsworth, lots 2, 3, 4 and 5, block 1. Val. $200. Improvements $300. Personal property $200. Total value $700....$22.62

McFarlan Bros.—Nw 1-4 of ne 1-4 and ne 1-4 of nw 1-4 of sec 23, t 19 n, r 19e, and the e 10 acres of nw 1-4 of nw 1-4 of sec 22, t 19 n, r 19 e, 90 acres, value $2250, improvements $660, personal property $310. Total value $3220....$60.45

Blane, Mrs. J. M.—In Morrill's addition to Reno, lot 12, b 13, value $150, personal property $1100. Total value $1250....$36.65

Conway, J. P.—In Burke's addition to Reno, lot 2 b 2, value $150. Personal property $300 Total value $450.$17.68

Kerarie, Frank—In Powning's add to Reno, lot 1, block S. $250. House $250 Total value $500....$19.16

Gordon, Sarah—In Hayden's add. to Reno lot fronting 50 feet on the west side of Park st., north of North st. $150....$6.16

Lane, Dan, estate of—In Powning's addition to Reno, lot 6, b T. $250.$8.93

McInnis, Leslie—In Ward's survey of Connors addition to Reno, lot 12, and the w half of lot 11, b J, $550. $17.24

Morley, Miss A., estate of—In Reno, lot 16, b F, $500 house $650, value $1150....$38.89

McFarlin, George—In Conners addition to Reno, lot 3 b D2, $250, house $600 personal property, $100 Total value $1000....$42.72

Ross, Clay—In Lake's addition to Reno, lot 6, b 19, value $500....$15.86

Rogers, Lucien—In Morrill's and Smith's addition to Reno lot 13 b 14, value $400....$8.07

Pelisch, L. A.—In Ward's survey of Conners addition to Reno lot 10 b I, value $750....$11.70

Ramsey, Lillie H.—In the western addition to Reno, south 30 feet of north 160 feet lot 8, b 4, $560, improvements $400 Total value $960 $21.10.

Ramsey, H. D.—In Hayden's addition to Reno, lot 7, b M, $200, improvements $300, Ttotal value $500..$15.86

Reynando, John—In Morrill and Smith's addition to Reno, lot 15, b 13, $400....$8.07

Secord, S. H.—In Powning's addition to Reno, lots 4 and 5, b X, $400,$16.30

Steinbrock, Fred—In Wheeler's addition to Reno, lots 6 and 7, b 2, value $200 house under construction $100 Total value $300....$10.32

Strang, V. N.—In Ryland's add to Reno, lot 3, b J, value $200, house under construction $500. Total value $700....$24.70

Supreme, Lena—In Reno lots 10, 11, and 12, b X, $900, house $1050, house $300, 5 cabins $400, 5 cabins $400, personal property $350. Total value $3400....$96.25

Taubert, Mrs. Eunice—In Ryland's add to Reno, lot 6, block B, value $100. Improvements $1000. Personal property $100. Total value $1500..$43.58

Allen, Mrs. M. J.—In Newtown add to Sparks, lot 16, b 4 $200, and lot 15, b 4, $150. Total value $350..$17.63

Arnkovich, J.—In Sparks, lots 5 and 6 b G, value $200....$10.90

Barnes, G. E.—In Newtown add to Sparks, lot 25, b 17, value $50...$3.38

Barry, William—In Newtown add to Sparks, lots 29 and 30, b 3, value $200....$10.80

Beecham, R. N.—In Newtown add to Sparks, lots 3 and 4, b 38, value $100. $8.95.

Berry, N. C.—In Newtown add to Sparks, lots 26, 27 and 28, b 16, $150, house under construction $50. Total value $200....$7.50

Cain, A. C.—In Newtown add to Sparks lot 5, b 18, value $50....$3.38

Cuddleback, J. W.—In Newtown add to Sparks, lot 27, b 17, value $50, improvements $100. Total value $150....$9.43

Deitz, Albert—In East Reno Heights add to Sparks, lot 14, b C, value $30. $2.83.

Desmond, John—In Newtown add to Sparks, lots 21 and 22, b 47, value $50....$3.38

Donovan, Stella—In Newtown add to Sparks lot 16, b 28, value $50...$3.38

Emery, S. A.—In Reserve add to Sparks, lot 11 b 2, $100, improvements $75, Personal property, $25. Total value $200....$7.50

Falconer, Mr.—In Newtown add to Sparks, lots 28 and 29, b 18, value $150....$1.77

Gerlach and Ostular—In Newtown add to Sparks, lots 31 and 32 b 40 value $100....$4.75

Gates, H. F.—In Newtown add to Sparks, lots 6 and 7 b 28 value $50....$3.38

Gibson, G. & F.—In Newtown add to Sparks, lot 28, b 2, value $100, $4.75

Gingery, G.—In O'Sullivan add to Sparks, lots 20 and 21, b Q, value $200....$7.50

Ivan, W. C.—In Reserve add to Sparks lot 5, b 4, value $200, improvements $1000, personal property $200. Total value $1400...$90.50

Gorsel, C.—In Newtown add to Sparks lots 10, 11 and 12, b 48, value $80... $1.20.

Hart, P. A.—In Robinson's add to Sparks, lots 23 and 24, b 16, $200 cabin $50. Total value $250..$12.18

Hughson, Henry—In Sparks, lots 4, 5 and 6, b L, value $150....$6.13

Jackson, G. W.—In Prater add to Sparks, lot 5, b 41, $200, improvements $40. Total value $240..$11.90

Johnson, Jennie—In Newtown add to Sparks, lot 14, b 18, value $50..$3.38

Kasser, Arnold—In Newtown add to Sparks, lots 29 and 30, b 15, value $100....$4.75

Kachika, P.—In Newtown add to Sparks, lots 13, 14 and 15, b 7, value $150....$6.13

Kuimura, S.—In Newtown add to Sparks, lots 23 and 24, b 4, value $300....$10.25

Lassen, Mail—In Newtown add to Sparks, lot 19, b 32, value $50..$3.38

Lemmons, L., estate of—In Newtown add to Sparks, lots 23 to 32 inc, b 22 value $500....$15.75

Markris, George and Co.—In Newtown add to Sparks, lots 25 and 26 b 3, value $200....$7.50

Malmstrom, A. A.—In Newtown add to Sparks, lots 14, 15 and 16, b 16 value $150, improvements $400 Total value $550....$17.13

Martez, Mary—In Newtown add to Sparks, lots 21 and 22, b 11, $100 improvements $100 Total value $200....$7.50

Miller, Frank—In Sparks, lots, 20, 21, 22 and 23, b 17, value $200....$10.80

Mooney, Wm.—In Newtown add to Sparks, lot 5, b 38, value $50..$3.38

McPherson, D.—In Newton add to Sparks, lot 21, b 43, value $30..$2.83

Nelson K.—In Newtown add to Sparks, lots 22, 23 and 24, b 33, $150, improvements $400, personal property $50. Total value $600....$21.80

Papas, J.—In Newtown add to Sparks, lots 19 and 20, b 2, value $200 $7.50

Patton, H. W.—In Newtown add to Sparks, lot 5, b 4, $150, and lot 11, b 3, $150, Total value $300..$10.25

Pearson, W. P.—In Newtown add to Sparks, lots 5, 6, 7, and 8, b 47, $100 and lot 16, b 1, $100. Total value $200....$7.50

Pikulas, K.—In Robinson's add to Sparks, lots 3 and 4, b 17, value $200 $7.50.

Quong Lee—In Robinson's add to Sparks lot 20, b 3, value $200, improvements $100. Total value $300 $12.53.

Rees, W.—In Newtown add to Sparks, lot 20, b 4, value $150..$6.13

Regan, Jr., Dan—In O'Sullivan's add to Sparks, lot 8, b K, value $100.$1.75

Rice, Warren—In Newtown add to Sparks, lots 7, 8, and 9 and the west half of lot 6, b 10, $80, improvements $700 personal property $20. Total value $800....$24.00

Salt, Jennie—In Sparks, lot 8, b L, value $50....$3.38

Sanders, James—In Newtown add to Sparks, lots 6, b 27, value $50...$3.38

NEVADA STATE JOURNAL

Published every morning, Monday excepted at Reno Nevada

MEMBER OF ASSOCIATED PRESS

E. L. BINGHAM, Manager.
The Journal Block 2d Street
Telephone Main 167

TERMS OF SUBSCRIPTION

One year, by mail....$6 00
Six months, by mail....3 00
Three months, by mail....1 50
Per week, by carrier....15

AGENTS

Rosenthal & Armanko..Virginia Street
Harry Davis....Commercial Row
W. H. O'Neil Co....Tonopah, Nev.
Frank J. Gorman....Gold Hill, Nev.
Carson Stationery-Novelty Co., Carson

TEN DOLLARS REWARD

A reward of $10 will be paid for information that will lead to the arrest and conviction of parties stealing The Journal from premises of subscribers.

TO SUBSCRIBERS

Parties who do not receive their papers or who have any cause of complaint will oblige by notifying this office.

Entered at the postoffice at Reno Nev., as second-class matter

PROFESSIONAL DIRECTORY

TEACHER OF MUSIC

A. T. KROLL
Teacher of Violin
Instruction given by a modern, most practical and progressive method

A. T. KROLL'S ORCHESTRA
Select music for concerts, receptions, balls, etc Residence 109 Liberty St. Phone Main 518.

ATTORNEYS

WILLIAM B. CRAIG
District Attorney
Of Washoe County has moved his office to the Court House, on Virginia Street, where he will continue his practice as before.
Box 723 Phone Black 481

HODGE & PARKER
Attorneys-at-Law
Nevada County Bank Building Reno Nevada

HUMMEL & HARTSON
Attorneys at Law
We practice in all courts. Room 15, Eureka Block Reno Nevada

A. L. BOYD
Lawyer
Rooms 101, 102 and 103, Golden Block

[illegible] DEAL
Attorney-at-Law
[illegible] of California Building Virginia City Nev. and Room 52 Nevada Block Sacramento. Will practice in all State and Federal Courts in Nevada and California and in the United States Supreme Court

J. R. Cooke Albert D. Ayres
COOKE & AYRES
Attorneys at law Office in Journal building rooms 4-5-6, Reno, Nevada. General practice in all courts. Phone Main 465

LEGAL ADVERTISEMENTS

Seymour, Ben.—In Newtown add to Sparks, lots 8, 9, 10, 11, 12 and 13, b 44, value $150....$9.43

Smith, S. V.—In Reserve add to Sparks, lots 22, 23 and 24, b 9, value $300, improvements $500, personal property $50. Total value $850.$28.68

Smith, P. B.—In O'Sullivan's add to Sparks, lot 10 and the n half of lot (9) b G, value $150....$6.13

Smith, Elizabeth—In East Reno Heights add to Sparks, lots 13, 14, and 15, b E, value $150....$6.13

Smith, H.—In Reserve add to Sparks, lot 11, b 1, $100, improvements $100, personal property $30. Total value $230....$8.33

Smith, Ed.—In Newtown add to Sparks, lots 7, 4, 5 and 6, b 44, $100, improvements $200. Total value $300....$13.55

Speed, Kate—In Newtown add to Sparks, lots 21 and 22, b 5, value $400....$13.00

Stewart, Lillie D.—In Newtown add to Sparks, lot 16, b 12, value $50...$3.38

Stewart, Lillie D.—In Newtown add to Sparks, lots 25, 23 and 24, b 18, $150, improvements $150 and lots 7, 8, 9, 10 and 11, b 18, $250. Total value $550....$17.13

Supreme, Lena—In Newtown add to Sparks, lots 16 and 17, b 6, $800, and lots 19 and 20, b 5, $400. Total value $1200....$35.00

Tom Loo—In Newtown add to Sparks, lots 31 and 32, b 2, value $200...$7.50

Weincke, Otto—In Newtown add to Sparks, lot 20, b 4, value $150..$6.13

Yee Hing—In Newtown add to Sparks lots 17 and 18, b 3, value $400..$10.80

Shannon, P. E.—In Galena Creek mining district, t 17 n r 19-20 e, Galena Hill, 20.66 acres, value $210....$5.47

Skinner, Geo. A.—In Peavine mining district, t 20, 21, 22 n, r 18, Homestake, 12.98 acres, $130, and Mars, 13.77 acres $140. Total value $270.. $6.46.

Washoe Quicksilver Mining Co.—In Steamboat Mining Dist., t 18 n, r 20 e, La Fayette Division 1, 20.66 acres, $206, Horseshoe Div. 2, 20.66 acres, $206, Mary Ann, division 3, 20.66 acres, $206, Gladstone Division 4 20.66 acres, $206, New Denmarke Division 5, 20.66 acres, value $206. Total value $1030....$19.00

Farmers and Merchants National Bank—Bank furniture, $5000, capital stock $145,000. Total value $150,000. $3,780.00.

State of Nevada, County of Washoe, ss.

I, C. H. Stoddard, County Auditor of said county, do hereby certify that the foregoing is a true copy of the delinquent tax of said Washoe county for the year 1905, published according to law.

Witness my hand and official seal at the City of Reno, in said county, this 19th day of December, A. D. 1905.

(Seal) C. H. STODDARD,

AUDITORS NOTICE

To the above named delinquent taxpayers and to all owners of, or claimants to the real estate and improvements thereon, or improvements when assessed separately, or personal property the taxes upon which have been charged against the owners of real estate or otherwise, when the amount of the delinquent tax, exclusive of poll taxes and penalties exceeds the sum of three hundred dollars as above described you are hereby notified that under and by virtue of an act of the legislature of the State of Nevada, entitled an "Act to provide revenue for the support of the general government of the State of Nevada," approved March 23rd, 1891, and the acts amendatory thereof, I have this day deposited with the District Attorney in and for the County of Washoe, State of Nevada, a list of the above described property on which the delinquent tax exclusive of the poll taxes and penalties exceed three hundred dollars, and that unless the delinquent taxes therein specified are paid to the Treasurer as ex-officio tax receiver within twenty days from the date of publication of this notice, action will be commenced by the aforesaid District Attorney for the collection of said taxes and costs.

Witness my hand and official seal this 19th day of December, 1905.

(Seal) C. H. STODDARD,
County Auditor.

TREASURERS NOTICE

Office of the Treasurer and Ex-officio Tax Receiver, Washoe County, Nevada, December 22 A. D. 1905.

To the above named delinquent taxpayers and to all owners of or claimants to the real estate and improvements thereon, or improvements when assessed separately, hereinbefore described, known or unknown, and on which the tax does not exceed three hundred dollars. You are hereby notified that under and by virtue of Sections 1106 and 1111 Compiled laws of the state of Nevada, I will sell

ON THE THIRD MONDAY IN JANUARY,

To-wit: The 15th day of said month, 1906, in front of the court house door in Reno, Washoe County, Nevada, each of the described tracts or parcels of land, with the improvements where separately assessed, to recover the amount of tax and ten per cent delinquency, assessed to said defendants against said property for the fiscal year commencing January 1, 1905, and ending December 31st, 1905, together with the cost of publication of this notice, unless payment of said tax delinquency and costs of this publication be paid to me prior to said 15th day of January 1906. The said sales will be made between the hours of 9 o'clock a. m. and 5 o'clock p. m., to-wit: At the hour of 1 o'clock p. m. to the person taking the smallest quantity of property and paying the taxes and costs on the whole. Such sale is subject to redemption within six months after date of the sale by payment of all such sums, with interest on same at three per cent per month thereon from the said sale until paid.

The above is a list of the names of persons to whom the property is assessed, a description of the property upon which the taxes are due and the amount of tax due on each.

D. B. BOYD
County Treasurer of Washoe Co. Nev
D 22d td.

ATTORNEYS

E. S. FARRINGTON C. E. BLACK
Attorneys-at-Law
Office, Ryland Block, 117 Virginia Street; Phone Black 3; Will practice in all Courts of the State and United States Courts.

W. H. A. PIKE W. D. JONES
Pike & Jones, Law Office
Rooms 1 & 2 Sunderland Building

MANICURING, ETC.

Mrs. Rose Stevens
Massage Specialist for Rheumatism
Graduate of Dr. Douglas Graham College of Boston.
SHAMPOOING
Face Massageing, Scalp Treatment by appointment at Ladies' Homes, Phone 861, Golden Hotel.

NEW YORK MANICURE PARLORS—Special attention given to Scalp and Facial massage, shampooing, Hairdressing and Manicuring. Suite 8 and 9, Quinn Blk., 224 Virginia St. Phone 179

PHYSICIANS AND SURGEONS

DR. E. DUNSCOMB
University of N. Y. 1863
Special Practice.
Diseases Peculiar to Women.
Diseases Peculiar to Men.
Skin and Stomach Diseases.
Nasal Catarrh.
Suite 33 and 34 Pacific House Blk. Center St. Reno Nevada. Phone Main 1044.

IRSON BROS
Physicians and Surgeons
Office Thoma-Biglow Bldg Phone Main 92.
Dr. A. Gibson, Office hours 9 a. m. to 12 m. and 7 to 8 p. m.
Dr. S. C. Gibson, Office hours 2 to 4 p. m. and by appointment

DENTISTS

FRED J. RULISON, D. D. S
Dentist
Graduate University of California, College of Dentistry Office 218 Virginia St. Phone Green 241. Residence Phone Brown 451

DR. J. C. HENNESSY
Dentist
Clinical Instructor College of Physicians and Surgeons, San Francisco; Office Second and Virginia Streets; Hours 8 a. m. to 12 m. and 1 to 5 p. m.

DR. F. T. THOMPSON
Dentist
Hours, 9 a. m. to 12 m., 1 to 5 and 7 to 8 p. m.; Martin Building opposite Journal office, Reno Nev.

CHAS. A. COFFIN
Dentist
Office Investment Building over J. Brooking's store Virginia St. Phone Red 283

CONTRACTORS

ROBERT E. TAYLOR
[illegible] of work guaranteed. Cement sidewalks, foundations, all kinds of concrete work. 106 Fifth street, Reno Nev. Phone Main 540

STENOGRAPHERS

W. F. JORDAN
Stenographer
Depositions taken and transcribed. Records searched. Estates looked up. Typewriting. Collections attended to promptly. Phone Main 755. Justice Court, Center street Reno, Nevada

SURVEYORS

STEWART
County Surveyor
Deputy Mineral Surveyor
Phone Brown 245 Reno Nevada

NEWSPAPER ARCHIVE®
NEWSPAPER ARCHIVE®

STOCKS, MINES and MARKETS

AROUND KEELER AND THE SOUTH

That Town is Very Lively on Account of the Development Now Being Advanced

Keeler, the southern terminus of the C. & C. railroad, is the outfitting point for a vast region in the south. Junction, Olancha, Ballarat, Darwin, Coso, Panimint and all points in the Death Valley country are reached by stage from Keeler and with which point they have direct mail communication.

It is quite an enterprising town and has one large mercantile establishment, two saloons, one real good hotel, kept by Mrs. A. M. Mates, and express offices. Stages leave every morning for some camp in the south.

The recent remodeling of the 10-stamp mill and the installation of a large smelting plant as well as soda works near Keeler give it much importance besides being a terminal point for the great mining district, for 100 or more miles around.

The great interest in the Death Valley mining sections is not at all surprising to those familiar with the history of that region for unquestionably some of the greatest mines in the west are now being exploited there.

The ore bodies are well defined and even in the out-crop sufficient values are carried to indicate good milling material and the climatic conditions are all that could be desired.

Several hundred square miles have been examined and declared to be thoroughly mineralized and almost every day one hears of a new district which seems to be promising.

This is indeed a wonderful mining region and the development already done in Williams, Hall's, Surprise, Tuber, Jail, Pleasant, Cerro, Park, Redlands, Coyote and Goler canyons, around Winkate pass, and Anvil Springs, is such as to warrant the belief that this great mineralized area presents a field for intelligent prospecting unequalled in the entire west, for the veins so far disclosed seem to be of enormous width and very fair grade, and taken with the fact that these canyons nearly all carry wood and water, makes it a very desirable district in which to inaugurate extensive mining operations.

The property which has received more recent attention is Kean's Wonder in the Panimint range and it is said to be a real wonder from its point of surface showing as well as in gold values, and hence has attracted general notice. One of those who have been identified with it is James Butler, he of Tonopah fame.

and has produced $500,000 in gold.

However the most development has been done in Pleasant canyon which has produced a great deal of ore even under adverse conditions. The Radcliffe mine is the best developed property and has produced over $500,000 in gold. The vein shows a strong fissure in places 40 feet wide which is developed for 1100 feet in depth on the incline and by tunnels. The vein shows 15 feet of $28 ore on the surface and 15,000 tons have already been milled. The surface ores are oxidized but at depth are base and require a different plant from that now in place. It has been a number of times reported that DeLaMar has considered purchasing the property and erecting such a mill as that on the Golden Gate at Mercur, Utah.

Above this famous property is located the World Beater mine, now being operated by Monte Montgomery and owned by the Republican Mining company. Mr. Montgomery has worked the property for several years with a 5-foot Bryan mill. It is said that the yield of this small mill running one shift for the last eight months has been $80,000. The bottom of the shaft shows 5 feet of free milling ore at a depth of 400 feet and this ore will mill about $55 per ton on the plates, but cyaniding the tailings would add about 15 per cent to the extraction. The shoot is several hundred feet long and the ore is hoisted by windlass in four lifts.

IMMENSE PLANT FOR ELY PROPERTY

The Nevada Consolidated Company Will Install at Once a 2500 Ton Smelter

Officials of the Nevada Consolidated company say that development work at the company's property at Ely Nev., has demonstrated enormous bodies of ore averaging much higher than was figured at the time of the organization of the company. At that time it was figured that ore deposits averaged 2 1-2 per cent copper, but assays in every important working have for some time been between 3 and 4 per cent.

It was proposed to build a smelter at Ely with a capacity of 1000 tons, but mine developments warrant the building of a larger plant and the initial capacity will be 2500 tons instead of 1000 tons. The whole proposition will be carried out upon a larger scale than was at first anticipated.

Three prominent London engineers have recently made an examination of the property, which has been followed by a considerable investment in the company's shares from England.

Painters Attention.

A special meeting of the Painters' Union will be held next Friday night, Dec. 29. Election of officers. Full attendance is requested.

G. H. BOOTH, Pres.
d26t3 T. C. MORRIS, Rec. Sec.

ECLIPSE MINE IS VERY RICH

Ore Worth $100 Per Ton Has Been Disclosed in This Excellent Property

The Eclipse mine on Gold Flat is apparently coming to the front once more says the Miner-Transcript, although the owners, W. B. and R. J. Simmons, have nothing to say as to their plans or the results accomplished. Some good sized pieces of ore showing considerable free gold and carrying large quantities of galena and blackjack were seen today in a Nevada City business house and it is known that they came from the Eclipse. Old miners say that such quartz will mill at least $100 a ton. Work was started on the claim, which is a short distance south of the old Sheath & Clay or Phoenix, in the early part of last September. The old shaft has been cleaned out, a small hoist erected and the first level north has been put in repair for a distance of one hundred feet from the shaft. It is stated that after this drift had been advanced but a few feet the pay chute was recovered and that the specimens shown today were from that point.

OTHER GOLD FLAT CLAIMS

It is reported that shortly after the first of the year the Orleans, which has been idle for two years past, will be started up again, this time by an eastern company whose local manager will be J. C. Campbell, one of the most energetic and successful mining men in the country. The announced intention is to drive the tunnel ahead and sink the shaft 300 feet deeper than at present, then follow the vein in both directions.

The Philadelphia company that has become associated with Joseph Wejsebein will not begin until after the spring storms the proposed development work on the Gold Flat Consolidated. In the meantime, however, all arrangements for beginning work on an extensive and systematic plan are being made by M. B. Kerr, who is to be the manager of the property.

As soon as water power can be obtained the Phoenix mill will begin crushing ore from the Union mine at Banner. As heretofore stated, Major Nihell and his associates recently obtained a lease of the mill, which is a modern one of ten stamps.

REPORTS FROM MORNING STAR

This New District Gives Promise of Several Real Good Properties

New Southern Nevada districts which have been developed recently give promise of a future production even larger than has been anticipated. This is especially so in the Tokop region where development has in almost every instance made a satisfactory disclosure of ore.

E. Clay the Virginia street grocer, is in receipt of a letter from J. C. Ruppert, who has located quite a large group of claims 25 miles south of Goldfield and seven miles north of Tokop and on the great mineral belt trending through that section. Ruppert has driven down an incline 85 feet on the vein and in the bottom assays are had showing $45 in gold, silver and lead.

On another claim $45 in gold was obtained from the outcrop. The new district has been named Morning Star, with Gold Mountain district on the south and Cuprite on the north.

The showing in the new district gives favorable indication wherever work has been advanced.

Brief Mining Mention

Copper ore being taken out of the Ludwig mine in doing development work is being hauled to Wabuska for shipment. The company owns a line of steamers on the coast routes and the ore will go to San Francisco and thence by water to the Everett smelters. The copper ore runs about 30 per cent copper.

The Advance company in the Chief district loaded a car of high grade ore at Caliente for the reduction works at Salt Lake Saturday. This is the third car shipped and all of them have returned good values to the stockholders. The company has let a contract to sink a shaft 200 feet deeper and to extend the tunnel the same distance. The ore taken from both will pay the expense of the work. The ore being shipped is pure velvet.

H. J. Jensen arrived at Oroville from Buck's ranch recently bringing with him some of the richest specimens of quartz ever seen in that town. A local assayer estimates that it will go as high as $10,000 to the ton. Jensen refuses to say where the ledge is located, but states that it is from 6 to 18 inches in width, and that it is seamed with gold. He declares it is one of the richest finds ever made in Plumas county, and if the specimens he has are a fair sample he is probably not far wrong.

He was on his way to San Francisco to have the rock assayed.

Working on the Lookout

Judge DeWitt Turner and Prof. Chas. H. Gage are developing the Lookout mine two and a half miles north from Reno. Some very fine quartz was recently cut out and the prospect is exceedingly good for opening up a body of ore.

Dr. Tyson, Thoma Bigelow Bldg. Office hours 1:30 to 4:30 and 7 to 8 p. m. Office phone 66; residence 57

STAMP MILL FOR SILVER CITY MINE

J. T. O'Hara Has Purchased the Flora Temple Mine for the Tonopah-Ohio Mining Company

The Silver City district is experiencing a degree of activity unknown for a number of years and the recent sale of the Flora Temple property to the Tonopah Ohio company marks an era of prosperity in that district.

J. T. O'Hara carefully examined this property and then took it over for the above named company. The Flora Temple has been a good shipper in the past and has a record output of something over $75,000 in gold. This ore averages from $14 to $75 per ton and is absolutely free milling. A tunnel has been advanced 300 feet on the vein and a winze driven down 140 feet and in the bottom is disclosed a vein from 8 to 11 feet between walls and a general average shows $8 per ton in gold and there is now blocked 22,000 tons of this character of ore.

The Overland which adjoins the Flora Temple was recently purchased by the same corporation at a cash price of $25,000 and it is conservatively estimated that there is at least 25,000 tons of ore which will average $9 per ton in gold.

This same company is now sinking a double compartment shaft on the Overland which has attained a depth of 80 feet and follows the vein all the way, which is from 4 to 20 feet between walls.

A large hoisting plant has been installed and all the machinery for a 15 stamp mill is on the ground and will be placed in position at once.

Mr. O'Hara has taken the initiative in inaugurating a large enterprise in this district and his efforts will no doubt stimulate the mining industry in that region.

Rich Ore

The Duplex Mining company of Searchlight has struck a body of rich silver-lead ore carrying high values in the east 100 foot level of the Fraction vein. All of this rock is being sacked for shipment. It averages $13 gold, 42 per cent lead, 8 ounces silver besides a small percentage of copper.

Hear the new melodian at the Palace saloon.

QUARTZ SEAMED WITH FREE GOLD

Railroad Contractor on the Point of Sustaining Great Loss Finds a Rich Gold Mine

Mr. Antonelle, of the wealthy contracting firm of Antonelle & Company, who took the contract for the finishing of one mile of road on the Western Pacific for the sum of $1,000,000, or what is known as the Eighteenth Mile at Camp 94, has made a discovery that makes him jubilant. The mile he has contracted for is one of the hardest on the river, and up to this time he has had some misgivings as to its possible completion in time. Now he believes, and from all appearances he is right, that he has struck an immensely rich quartz mine.

A few days ago he struck a beautiful specimen of crystallized quartz, so hard that it would cut glass easily. Now he has uncovered a quartz ledge that is simply seamed with gold. In a piece not larger than a silver dollar there was at least fifty cents worth of free gold, and other specimens showed up as richly. It looks as if an immensely rich quartz ledge had been uncovered, and if so it will more than repay the cost of putting through the contract. The gentleman is certainly very lucky if such is the case.—Oroville Register.

Mining Tools a Century Old

In an old mine shaft, forgotten for centuries, three Azusa mining men have dug up strange looking tools of a type mining men do not recognize. They were in an old half crumbled shaft, the entrance to which is overgrown with a thick clump of trees quite large in size. The place is eighteen miles from Azusa.

When Fred Maley and his partner began working there were no signs that mining had ever been done there before. Soon they began turning up tools of an odd type, lying half buried on the surface of the ground. When the shaft had been sunk about 100 feet they broke into an old tunnel, widening out into broad chambers and running back 300 feet into the hill. In the first series of chambers they found the mining tools, which they suppose must have belonged to Indians of the time of the padres.

Will Examine the Monitor

A. N. Salisbury, the favorably known Reno attorney, and Capt. W. L. Cox manager of the Riverside Mill company, will leave for the south this morning to examine the Monitor-Bullfrog property at Bullfrog, in which they are large shareholders.

The shaft on the Monitor is now down 50 feet and at 70 feet it is believed the Montgomery-Shoshone vein will be cut. There is a strain of talc and quartz now coming in and this is deemed very promising.

Quite a number of Reno people are interested in this property.

What will you have, gentlemen? An Olympia Oyster Cocktail, of course, is the usual reply. d21tf

Oyster Cocktails at Becker's.

YESTERDAY'S QUOTATIONS

Ruling Prices of Stock and Sales as Reported at the Close of Business

Quotations and sales as reported by the Reno Stock Brokerage Company at the close of business yesterday were as follows:

Sales.	Bid
100—Belmont	2.17 1-2
—Boston Ton	05
5500—Cash Boy	17
2500—Golden Anchor	80
—Gold Mt.	08
—Great Western	03
24500—Home	23
1500—Home Consol	04
—Indiana Ton	01
1000—Jim Butler	74
2600—MacNamara	36
3050—Midway	1.55
3750—Montana Ton	2.47 1-2
—Mizpah Ex	13
6400—North Star	54
—New York	19
2900—Ohio Ton	25
1500—Rescue	09
—Tonopah Ex	5 5-8
1000—West End	1.22
7500—Adams	05
—Atlanta	10
12500—Blue Bull	06
—Blue Bell	02
7000—Columbia Mt.	19
—Conqueror	11
4572—Diamondfield Con	39
3500—Dixie	05
—Empire	04
—Florence	2.50
2500—Gold Mtn. Co.	64
800—Jumbo	94
5500—Jumbo Ext	20
31100—Kendall	57
—Lone Star	06
1500—May Queen	16
3100—Mohawk	28
—Potlatch	03
1000—Red Top	1.15
7400—Sandstorm	15
1000—St. Ives	12
6000—Silver Pick	16
—Simmerone	10
—Vernal	05
—Bullfrog Min. Co.	37
—Big Bullfrog	05
7000—Bullfrog Comb	07
7500—Denver Bullfrog	20
—Denver B. Annex	03
6000—Gold Bar	34
100—Gold Bar	21
—Mont. Bullfrog	02
—National Bank	17
1000—Q. Bullfrog	10
—Nev. Goldfield	22
—Rocco Homestake	25
—Andes	14
—Belcher	21
—Best & Belcher	1.15
—Challenge	17
450—Con. Virginia	1.20
—Caledonia	52
—Confidence	85
100—Eureka Con	3.25
500—Gould & Curry	27
100—H. and N.	1.00
700—Mexican	1.30
—Occidental	92
300—Ophir	5 7-8
2200—Overman	21
500—Potosi	58
100—Savage	51
—Sierra Nev.	28
800—Silver Hill	27
—Scorpion	12
—Union	46
Yellow Jacket	12

Stockholders Meeting

Notice is hereby given that there will be a meeting of the stockholders of the Wisconsin Gold Mining Company at Rooms 4, 5 and 6, Washoe County Bank building, No. 4 West Second street, Reno, Nevada, on the 30th day of December, 1905, at 2:30 p. m. of said date, for the purpose of electing a Board of Directors for the ensuing year and for the purpose of adopting a new set of by-laws, and the transaction generally of any and all business that may come before said meeting at said time.

V. B. HAMMATT,
d15td Secretary.

Hot milk Punch and Jerrys are the best in the land at Thyes' Crystal on Second street. d19tf

Holiday Sale...

Beginning, Tuesday, Dec. 26

Broken Sizes, Odds and Ends, Consisting of Men's and Boy's Dress Shoes, Men's Working Shoes, Men's High Cut Lace and Boy's School Shoes at Greatly Reduced Prices.

High Class Shoe Repairing Done While You Wait

The Reno Shoe Factory, WM. FITT, Proprietor

25 EAST SECOND STREET, RENO, NEVADA

United States Smelting Co.

SALT LAKE CITY, UTAH

Lead and Copper Ores

The United States Smelting Company

is now in the market for all kinds of lead and copper ores at Price Favorable to Shippers

ADDRESS ALL COMMUNICATIONS

To Salt Lake City Utah

Consign all shipments as follows United States Smelting Co. Bingham Junction, Utah

When shipment is made please notify us promptly and if public sampler is preferred designate which one: also designate one assayer

NOTHING FISHY about the merit of JESSE MOORE WHISKEY

The finest "bait" you can take on a fishing trip.

FOR SALE AT ALL FIRST CLASS PLACES

Good Irrigated Land, $11.25 the Acre

Payable $1.00 per year...

We are agents for this Madeline California land, 100 miles north of Reno. Railroad runs through it. Railroad fare free to buyers. Call and see us.

Evans & Hibbard Realty Co.

Exchange and Hotel Building, Opposite S. P. R. R. Depot

Reno Stock Brokerage Co.

We are prepared to handle promptly all commissions entrusted to us. Buy and sell all listed and unlisted Tonopah, Goldfield and Comstock Mining Stocks. Daily San Francisco Prices by wire

Overland Hotel Building, Reno, Nev.

Let your daily grind be

Golden Gate Coffee

Always the same. Grind fresh each morning.

Aroma-tight tins. Never in bulk.

J. A. FOLGER & CO. San Francisco ESTABLISHED 1850

Are You Mr. Eyeglass Wearer...

Aware of the great advantages offered by the new Invisible Toric Bifocal Lens. Call and we will gladly explain their merits. All up to date mountings in stock.

A. W. LORD

OPTICIAN

With R. Herz & Bro.

Virginia St., Reno, Nevada

At home 365 days in the year

Hales' Tranfser

AND STORAGE COMPANY

Baggage and Furniture Movers, Packers and Shippers. We are doing business at the same old stand. Office—Clarendon Hotel, opposite the depot. Telephone, Main 30.

J. M. Coffman... Pure Confectionery is made in Sparks

Manufacturer and Dealer in

Choice Candies of All Kinds

Give My Goods a Trial

Next to Robison Hall HARRIMAN AVENUE, SPARKS

Reno Mill & Lumber Co.

Telephone Main 105

LUMBER AND BUILDING MATERIAL

ALL CLASSES OF FINE MILL WORK

East Fourth St. Reno, Nevada

Bank of Nevada

RENO, NEVADA

G. F. Turritin ..... President
M. Scheeline ..... First Vice-President
P. L. Flannigan ..... Second Vice-President
R. C. Turritin ..... Secretary and Cashier
H. Lewers ..... Assistant Cashier

DIRECTORS

Daniel Meyer, G. F. Turritin, A. G. Fletcher, P. L. Flannigan, Moritz Scheeline, R. L. Douglass and Henry Anderson.

PAID UP CAPITAL, $600,000

Accounts of Banks, Corporations and Individuals received on the most favorable terms.

3½ Per Cent Per Annum Paid On Time Deposits

Buy and sell exchange on all principle cities of the United States, Canada, Asia, Europe and Africa.

Messrs Sheeline and Osburn are resident agents for twenty-eight Fire Insurance Companies, the total assets of which are $217,640,081.

Safe Deposits Boxes for rent, prices according to size varying from $8 to $12 per annum

WE SOLICIT YOUR BUSINESS

Savings Department

Our Savings Department accepts deposits of $1.00 and upwards paying 3% per cent per annum thereon.

Washoe County Bank

RENO, NEVADA

Capital Fully Paid Up $500,000.00
Surplus Fund 100,000.00

A General Banking Business

Exchange Department

Issues Travelers and Commercial letters of Credit, Drafts and Money Orders available in all parts of the world.

Savings Department

Pays interest at rate of 3% per cent per annum on deposits

Insurance Department

Insures property against loss by fire, representing leading fire insurance companies

George W. Mapes ..... President
M. E. Ward ..... Vice President
F. M. Rowland ..... Vice President
J. T. Bender ..... Cashier
Geo. H. Taylor ..... Assistant Cashier
Fred Stadtmuller ..... 2d Assistant Cashier
Directors: Albert M. Ward, D. Bender, A. H. Manning

WE SOLICIT YOUR BUSINESS

FARMERS AND MERCHANTS NATIONAL BANK

RENO, NEVADA

CAPITAL $200,000

ONLY NATIONAL BANK IN WASHOE COUNTY

Hotel Bargain!

Located in a new growing town turning away from 3 to 15 guests every night; the bar alone will pay interest on investment. This proposition will bear

Personal Investigation

which is solicited from anyone wishing to invest in this kind of property. It is now netting

$350 Per Month

This hotel is furnished complete throughout. Owner wishes to reserve nothing but personal effects. It is a genuine bargain such as a hotel man seldom finds

Address Inquiries to the JOURNAL, Reno

NEVADA ENGINEERING WORKS

Manufacturers of Mining and General Machinery Dealers in Engineering Equipments and Supplies TELEPHONE MAIN 161

Corner Fourth and East Street.

RENO NEVADA

VALLEY VIEW COVE

The best of land, volcanic ash the best in the world for Orchard vineyard and garden truck, in the warm belt sheltered from north wind. An ideal place for a country home.

All one and can be irrigated next year from the New Canal on the upper side of the land, in 5 or 10 Acre Tracts. Terms

$75 Acre, $20 Down

and all the time you want on balance. Only 2 miles from Reno, good road. Call or address

JOHN P. READ & BRO.

Room 7 Nevada Bank, Real Estate Brokers P. O. Box 333

NEWSPAPERARCHIVE®

YES!

Choice Table Damask and Napkins to Suit all at.....

Sol Levy's Dry Goods Store...

STEIN-BLOCH

Smart Clothes

The Christmas Rush Over...

Maybe You'll Need some of the needful little things for your own use. They're Here in well chosen quantities, well selected, tasty patterns. Shirts, underwear, neckwear, gloves, hosiery, Suits and Overcoats

KUHN'S ...Next Door to Postoffice

SMART SHOP FOR MEN

Our Christmas Wines

G. H. MUMM'S CHAMPAGNE Extra Dry — WHITE SEAL CHAMPAGNE Moet & Chandon

CRESTA BLANCA WINES

Sparkling Cresta Blanca Sauterne — Sparking Cresta Blanca Burgundy
Sauterne Souvenir — Burgundy Souvenir
Reisling Souvenir — Burgundy Souvenir
Table 'D Hote Souvenir

SWEET WINES

Port Wine, Sherry, Angelica, Muscat, Tokay, Malaga, Maderia. Our Claret, Burgundy and Zinfandel has no equal.

Prompt Attention Given Phone Orders

Frank Bros. Co

Wholesale Wine and Liquor Merchants

Phone Main 401 — 228 Virginia St., Reno.

THE RIVERSIDE HOTEL

H. J. GOSSE

The only strictly first-class hotel in the State of Nevada. Large, sunny and elegantly furnished rooms. Electric lights, hot and cold water and return call bells. Electric elevator. All outside rooms. Dining room of comfort. Unexcelled table. Situated on the banks of the Truckee river away from the city's noise

SOUTH VIRGINIA STREET RENO, NEVADA

A few of our Specialties

Largest Stock in the State

Standard Portland Cement, Nephi Plaster, Santa Cruz Lime, Keystone Blacksmith Coal, Black Leaf Sheep Dip Nevada Sulphur.

We handle in carloads and can give the trade the very best prices obtainable.

FLANIGAN WAREHOUSE COMPANY

PHONE MAIN 253--RENO NEVADA

John Wieland's Extra Pale Lager Beer

Strictly Union Labor Made

Anheuser-Busch St. Louis Bottled Beer. Fredericksburg, San Jose Agent for State of Nevada for Shasta Mineral Water.

O. G. BENSCHUETZ, Wholesale Dealer, Reno, Nevada. TELEPHONE, MAIN 551

THE NEVADA PLANING MILLS COMPANY...

A. Spencer, President
A. French, Vice-Prest. and Supt

Mill and Yard, North of N.C.O Shops. Office Rooms 1-6 Ryland & Levy Building

LUMBER, BUILDING AND HOUSE FURNISHING MATERIAL, TURNING, SCROLL SAWING, ETC.

With all modern machinery we are prepared to turn out first class work at reasonable rates promptly

EDITORIAL COMMENT

A DREADFUL EXAMPLE

MISS HELEN MORTON who used to be the Duchess of Valancay, is Miss Helen Morton again.

That is a way American heiresses have who marry foreign titles. They can stand frog-leg fricassee and snail soup, with an occasional beating for good measure, for a limited time, but they eventually wander back to the parental roof and the depraving influence of buckwheat cakes and ice-water, and other things that destroy in the soul all appreciation of everything truly noble and refined.

The only truly refined thing in this country is the sugar, and even that has been cornered by the trust.

The story of Helen Morton and her ex-spouse, the Duke of Valancay, is the record of one of those heart-breaking experiences known to the young reporter as "tragedies in high life."

At the time they first met he was the Count of Talleyrand-Perigord, a scion of that noble family which first rose to eminence through the fame of the Talleyrand who so faithfully served Napoleon Bonaparte as long as there was more in the job than Napoleon's enemies could afford to pay. Miss Morton was the daughter of a coarse American millionaire, who had made a fortune in dry-goods, and had suffered the additional disgrace of being elected vice president of the United States.

They both fell deeply in love with each other He was smitten at first sight with her figure—it was something over a million—while she, having been nourished mentally on a diet of English society novels, was hypnotized by the hyphen in his name

Her father was disposed to doubt the wisdom of her choice of a husband He pointed out that her intended was about five feet two, and correspondingly light, and that it was putting a deal of money into a small quantity of goods

He even suggested cutting down her "dot"—a word which, curiously enough, is pronounced "dough." But the Count, with heroic firmness, stood out against the proposition, and he was ably seconded by his mother, his sister, his cousins, and his aunts. They urged that he was making a tremendous sacrifice in conferring on her his noble name, that her formidable size and athletic development would make him look like a selling-plater in a Queensberry debate with her and that, therefore, being denied the pleasure of knocking her out when the spirit so moved him, he was entitled to the money as a consolation prize. And so the match was made. Little did either of the infatuated young couple imagine that there would be any necessity for a time-keeper, or that a judge of the divorce court would be the final referee.

Papa Morton posted the forfeit on behalf of his daughter; the Count and his relatives were broke, and they four-flushed with stage money.

The first thing the Count did after the wedding was to propose a new investment for Papa Morton. The impoverished nobleman laid claim to the title of Duke of Valancay, but was unable to wear it on the street, as some distant relation of his had a mechanic's lien on the same tag. This remote relation was hard up, however, and was willing to release his mortgage on the goods if properly compensated for the loss. He thought that about $500,000 would fill the deficiency.

The Countess called on her father, who at that moment was studying a work on "Canned Etiquette for the Use of Rich Americans with Titled Sons-in-Law." He carefully laid the book on a chair, and reverently removing his toupee, said:

"Good morning, my lady. How much?"

Papa Morton is a man of great adaptibility—quick to learn.

She stated her desire, and her sire, who had once taken lessons in repartee from Chauncey Depew, remarked that during his lifetime he had made a great deal of money out of valances and valenciennes, but that he had his doubts about this investment in Valancey. At hearing this vile pun his daughter gave vent to such a hearty and apparently extemporaneous laugh that the old man melted on the spot, and when she left him there was a half million of profits on dimity and baffety in her inside pocket.

Talleyrand-Perigord got his dukedom, and then the family troubles began. The duke filled out like an overfed toad, and developed new and unlooked for maladies.

The most prominent defect was in his eyesight, which became to bad that he did not know his wife when he met her on the street, and at times when they accidentally happened to have dinner in the same room, he often failed to discover her presence.

At times he had intervals of relief from these fits of nearsightedness. Whenever he was short of funds he would look his wife up, and at such times he rarely failed to recognize her without the formality of an introduction.

By-and-by he discovered that he could buy things and have them charged to her, and this saved His Grace much time and trouble and wear-and-tear on his dignity—he did not have to meet the duchess as frequently as before She was guilty of the incredible meanness of refusing to permit him to draw sight drafts on her, and this often caused the duke much inconvenience and embarrassment Once he met an actress for whom he had formed a warm frendship, but owing to this parsimony of his parvenue wife, he was unable to buy a bottle of wine. He evened things up a little by taking his friend to a jeweler's, where he generously presented her with a $20,000 necklace, which he had charged to his wife.

Her extreme stinginess, together with the ever-present sting of her plebeian origin, galled the proud and sensitive nature of the duke, and was a constant thorn in the sides of himself, his mother, his sisters his cousins and his aunts—particularly the latter. The Mortons showed no disposition to alleviate his affliction, and things went from bad to worse The duke was an ardent member of the anti-Semitic league, and to his horror he discovered one day that a check given him as a Christmas present by his father-in-law was signed "Levi P. Morton." Seized by a just and noble indignation, he tore the check to tatters, and rushed back to get another. His father-in-law coolly refused to change his name, and even resented a modest suggestion to modify his signature to the hyphenated form of "L. Parsons-Morton," and the duke, incensed at such mulish stubbornness and pressed for coin, flew to a pawnbroker's, where he sacrificed his feelings sufficiently to permit himself to "hock" his wife's diamonds.

Such a union of refined nobility with plebeian parsimony was but a rope of sand. It could have but one termination—the divorce court. The duchess has come home to New York, and Papa Morton is hustling like a stevedore to save his real estate from the clutches of the duke, who explains very properly that he cannot support himself and titles without decent alimony. Naturally he holds Mr. Morton responsible for having secured him the title of Duke of Valancay, and thinks that the dry-goods man should furnish the wherewithal to maintain it.

While our sympathies are naturally with the duke on account of the justice of his cause, we also feel an interest in Miss Morton as an American girl We trust that her sad experience will be a warning to others, and we would impress upon the girls of Reno in particular the inadvisability of forming matrimonial alliances with members of the foreign nobility.

A Man

Should Wear Tailor-Made Clothes....

hey last longer, fit better and look better and in the long run cost much less than the ready made, shoddy kind. Come in and look at our stock of clothes. We guarantee to please you.

Moss, Hatter and Tailor

8 Douglas Alley, Golden Block. Phone, Main 53

Hotel Nevada

Lake and Fourth Streets

Only One Block From the Deopt Nice large, warm, sunny rooms Elegant Meals from 25 Cents Up in connection.

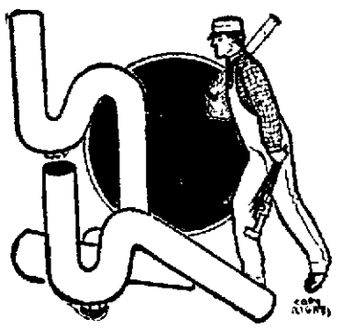

This is just one of our plumbers. Ready for any kind of plumbing work, gas or steam fitting, at a moment's notice. Call on us Phone 752. We have some fine stoves, selling cheap this week.

Hamp, Simas & Company

Back of Bank of Nevada Phone Main 752.

The Jesse Moore Saloon

That's now the name of the Old "Wadsworth." We've taken charge of the place and have stocked it with the finest liquors money can buy. It will be our aim to conduct it in the same manner as we have the "Snug," which we still own.

CARROLL & SEAMAN

212 Center Street

O. K. Tamale Cafe

We manufacture our own Tamales, Chilie Con Carne, Enchilades, Our 30c Commercial Lunch from 11 to 2 is the best in town. Ham and Eggs, Hot Cakes, and fine Coffee, Hot Buns.
We put up lunches on short notice.

Center Street Near Hotel Golden

REDUCED

Silk Reefers--$3 to $2; $1.50 to $1; 75c to 50c.

Pajamas--$3.50 and $4 grades to $2.95

Bath Robes--$12 and $15 qualities to $8.95.

Holiday Suspenders--Are reduced from $1.50 and $1 to 60c.

Socks--Fancy varieties to 25c

Shirts, Suit Cases, Sweaters, Suits and Overcoats have been greatly reduced.

Don't buy until you have compared our prices and our goods with sales of other stores.

M. Frank & Co.

WE GIVE TRADING STAMPS

Get Your Wife a Gas Stove

For her Christmas. It would please her so; save her so much work and worry

Reno, Power, Light & Water Co.

Offices No. 117 South Virginia Street

Nevada Meat Company

Manufacturers of Lawn Fertilizers, Meat Meal for Hogs and Poultry. Ground Bone Meal for Poultry

Cor. Alameda and Fourth Streets

RENO, NEVADA — Write for Particulars

The New **Overland Hotel**

THIS HOTEL is steam heated and electric lighted throughout. The most complete dining room and grill in the city. Meals served American and European. The finest bar in the State in connection.

CHAS J. SADLIER, Prop. — Commercial Row & Center Street

FRANK CAMPBELL

GROCERIES

Cor. Virginia and Fourth Streets.... Phone Main 451

Staple and Fancy Groceries, Fresh Fruits and Vegetables received daily. Prompt attention is given to all orders.

S. J. HODGKINSON

DRUGGIST

All Prescriptions Carefully Compounded

CHOICE PERFUMES

Complexion and Sachet Powders, Toilet Soaps, etc., etc.

VIRGINIA STREET, RENO

The Pyramid Saloon....

Carries a Well Selected Stock of Wines, Liquors, Cigars. Cool and Sharp Steam and Lager Beer Always on Draught. A Home for the Workingman.

O. E. BILBEE, Proprietor

Corner of Lake Street and Commercial Row, Op. Depot.

If You Want a Good Tasty Meal and are in a Hurry, Drop Into

The OWL CAFE

232 N. Virginia St. Biddleman Bros. Props. formerly of the Oberon

NewspaperARCHIVE®